

# Flatlock Roof Panels Details

## INDEX OF DRAWINGS

### GENERAL DETAILS

MT\_FLRP\_1001 - Horizontal Flatlock Panel (Folded)  
 MT\_FLRP\_1002 - Horizontal Flatlock Panel (Unfolded)  
 MT\_FLRP\_1003 - Horizontal Flatlock Panel (Isometric)  
 MT\_FLRP\_1004 - Vertical Flatlock Panel (Folded)  
 MT\_FLRP\_1005 - Vertical Flatlock Panel (Unfolded)  
 MT\_FLRP\_1006 - Vertical Flatlock Panel (Isometric)  
 MT\_FLRP\_1007 - Square Diamond Flatlock (Folded)  
 MT\_FLRP\_1008 - Square Diamond Flatlock (Unfolded)  
 MT\_FLRP\_1009 - Rhomboid Flatlock (Folded)  
 MT\_FLRP\_1010 - Rhomboid Flatlock (Unfolded)  
 MT\_FLRP\_1011 - Oblique Flatlock (Folded)  
 MT\_FLRP\_1012 - Oblique Flatlock (Unfolded)  
 MT\_FLRP\_1013 - Flatlock Fasteners  
 MT\_FLRP\_1014 - Flatlock Roof Assembly - Option 1  
 MT\_FLRP\_1015 - Flatlock Roof Assembly - Option 2

### RIDGE DETAILS

MT\_FLRP\_1101 - Mono Pitch Ridge - Option 1  
 MT\_FLRP\_1102 - Mono Pitch Ridge - Option 2  
 MT\_FLRP\_1103 - Hip/Ridge Detail - Option 1  
 MT\_FLRP\_1104 - Hip/Ridge Detail - Option 2  
 MT\_FLRP\_1105 - Hip/Ridge Detail - Option 3

### EAVE DETAILS

MT\_FLRP\_1201 - Eave Section Detail  
 MT\_FLRP\_1202 - Built In Gutter Detail

### VALLEY DETAILS

MT\_FLRP\_1301 - Valley Detail - Option 1  
 MT\_FLRP\_1302 - Valley Detail - Option 2

### RAKE DETAILS

MT\_FLRP\_1401 - Rake Edge - Option 1  
 MT\_FLRP\_1402 - Rake Edge - Option 2  
 MT\_FLRP\_1403 - Rake Edge - Option 3  
 MT\_FLRP\_1404 - Rake Edge - Option 4

### WALL DETAILS

MT\_FLRP\_1501 - Side Wall - Option 1  
 MT\_FLRP\_1502 - Side Wall - Option 2  
 MT\_FLRP\_1503 - Side Wall - Option 3  
 MT\_FLRP\_1504 - Roof To Wall Transition - Option 1  
 MT\_FLRP\_1505 - Roof To Wall Transition - Option 2

### SOFFIT DETAILS

MT\_FLRP\_1601 - Wall To Soffit Transition

### PARAPET DETAILS

MT\_FLRP\_1701 - Parapet Detail - Option 1

### SKYLIGHT DETAILS

MT\_FLRP\_1801 - Skylight Jamb Detail  
 MT\_FLRP\_1802 - Skylight Head Detail  
 MT\_FLRP\_1803 - Skylight Sill Detail

### MISCELLANEOUS DETAILS

MT\_FLRP\_1901 - Slope To Flat Detail  
 MT\_FLRP\_1902 - Flat To Slope Detail  
 MT\_FLRP\_1903 - Vent Stack Section Detail

#### NOTE:

Information and details are only a baseline for system and installation. Modification to meet project requirement is the responsibility of the designer, architect and contractor. MetalTech Global project staff are available to assist throughout the design and build process. © MetalTech Global. All rights reserved.

 <p><b>METALTECH</b> Global a Forza Group Company DESIGNING STRENGTH</p>	UNLESS OTHERWISE SPECIFIED DIMENSIONS ARE IN INCHES		DRAWING NAME: INDEX	REVISION NO: A	DATED CREATED: 11/24/2014	
			DWG NO: MT_FLRP_0000	CHECKED BY: ESIMONSEN	APPROVED BY: ESIMONSEN	
			PROJECT NAME: INDEX			
	SCALE: NTS	SHEET NO: 1 OF 1	SIZE: A	TOLERANCES: ANGULAR ±1° LINEAR ±0.06		

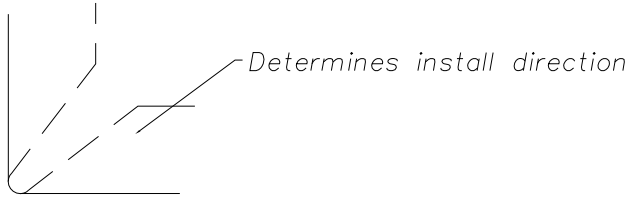

DETAIL A  
SCALE 2:1

See dwg no. MT\_FLRP\_1013

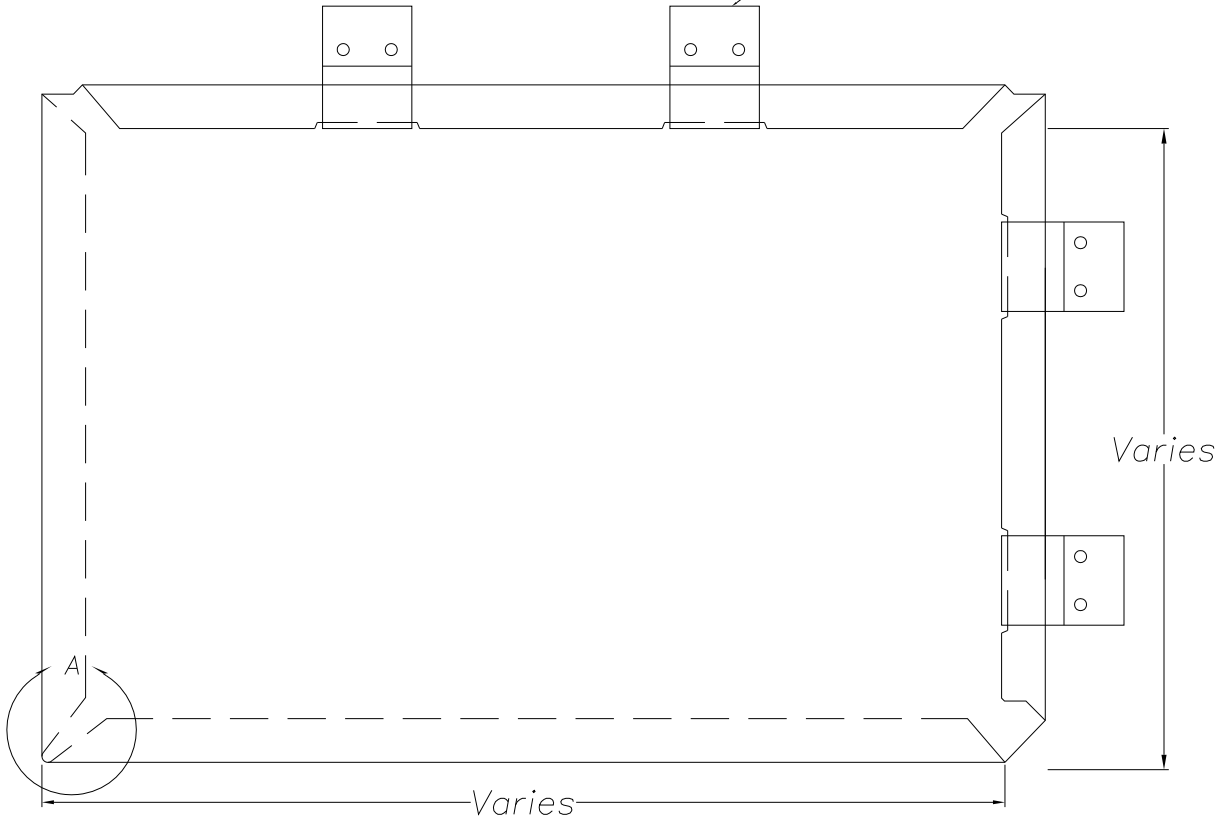

NOTE: Recommended fastener is MT100 Clip. Spacing is determined by project. Panel above is shown as a left to right install.

**NOTE:**  
Information and details are only a baseline for system and installation. Modification to meet project requirement is the responsibility of the designer, architect and contractor. MetalTech Global project staff are available to assist throughout the design and build process. © MetalTech Global. All rights reserved.

UNLESS OTHERWISE SPECIFIED DIMENSIONS ARE IN INCHES	DRAWING NAME: HORIZONTAL FLATLOCK PANEL (FOLDED)	REVISION NO: -	DATED CREATED: 1/2/2015
	DWG NO: MT_FLRP_1001	CHECKED BY: ESIMONSEN	APPROVED BY: ESIMONSEN
	PROJECT NAME: GENERAL DETAILS		
	SCALE: NTS	SHEET NO: 1 OF 15	SIZE: A

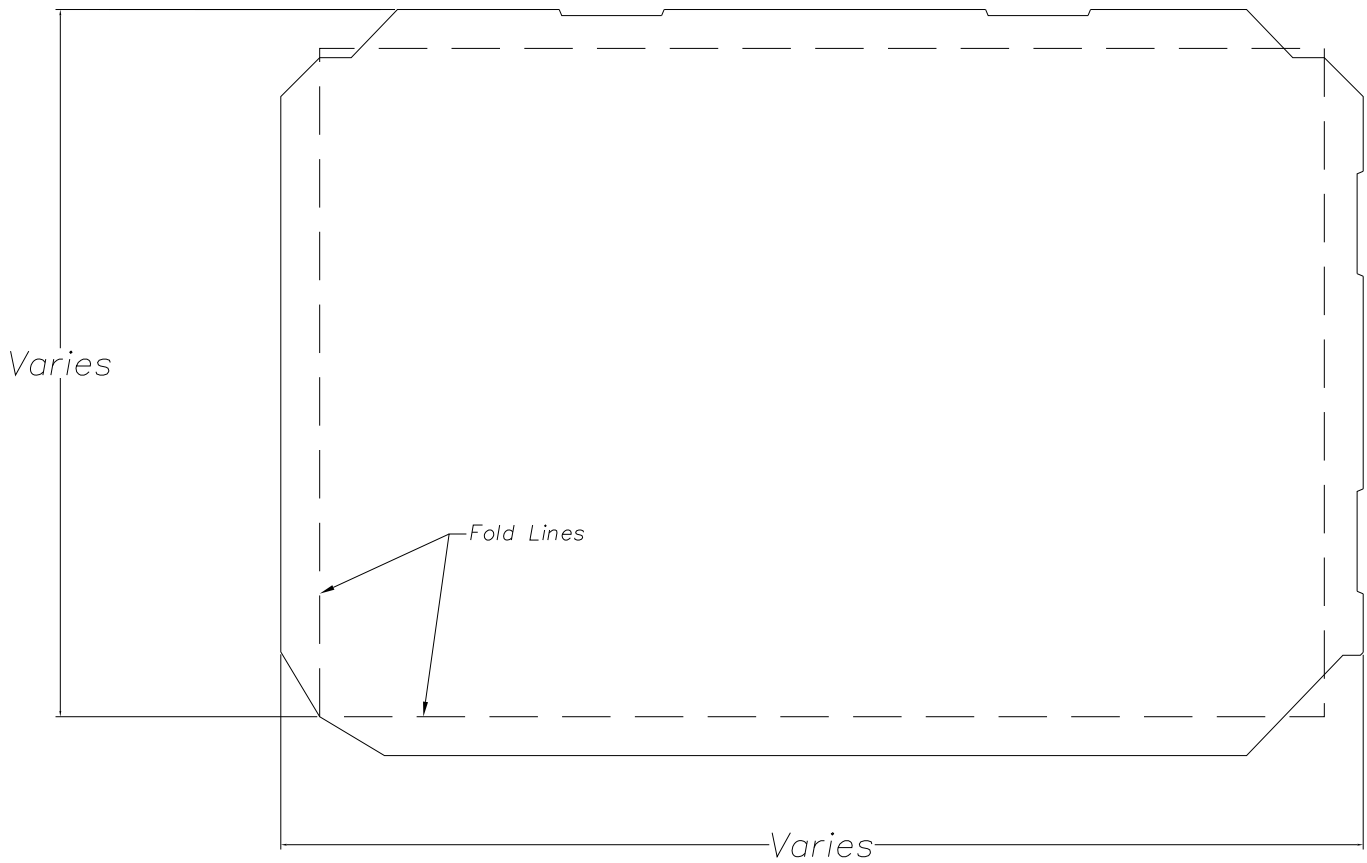

NOTE: Recommended fastener is MT100 Clip. Spacing is determined by project. Panel above is shown as a left to right install.

**NOTE:**  
Information and details are only a baseline for system and installation. Modification to meet project requirement is the responsibility of the designer, architect and contractor. MetalTech Global project staff are available to assist throughout the design and build process. © MetalTech Global. All rights reserved.

UNLESS OTHERWISE SPECIFIED DIMENSIONS ARE IN INCHES	DRAWING NAME: HORIZONTAL FLATLOCK PANEL (UNFOLDED)	REVISION NO: -	DATED CREATED: 1/2/2015
	DWG NO: MT_FLRP_1002	CHECKED BY: ESIMONSEN	APPROVED BY: ESIMONSEN
	PROJECT NAME: GENERAL DETAILS		
	SCALE: NTS	SHEET NO: 2 OF 15	SIZE: A

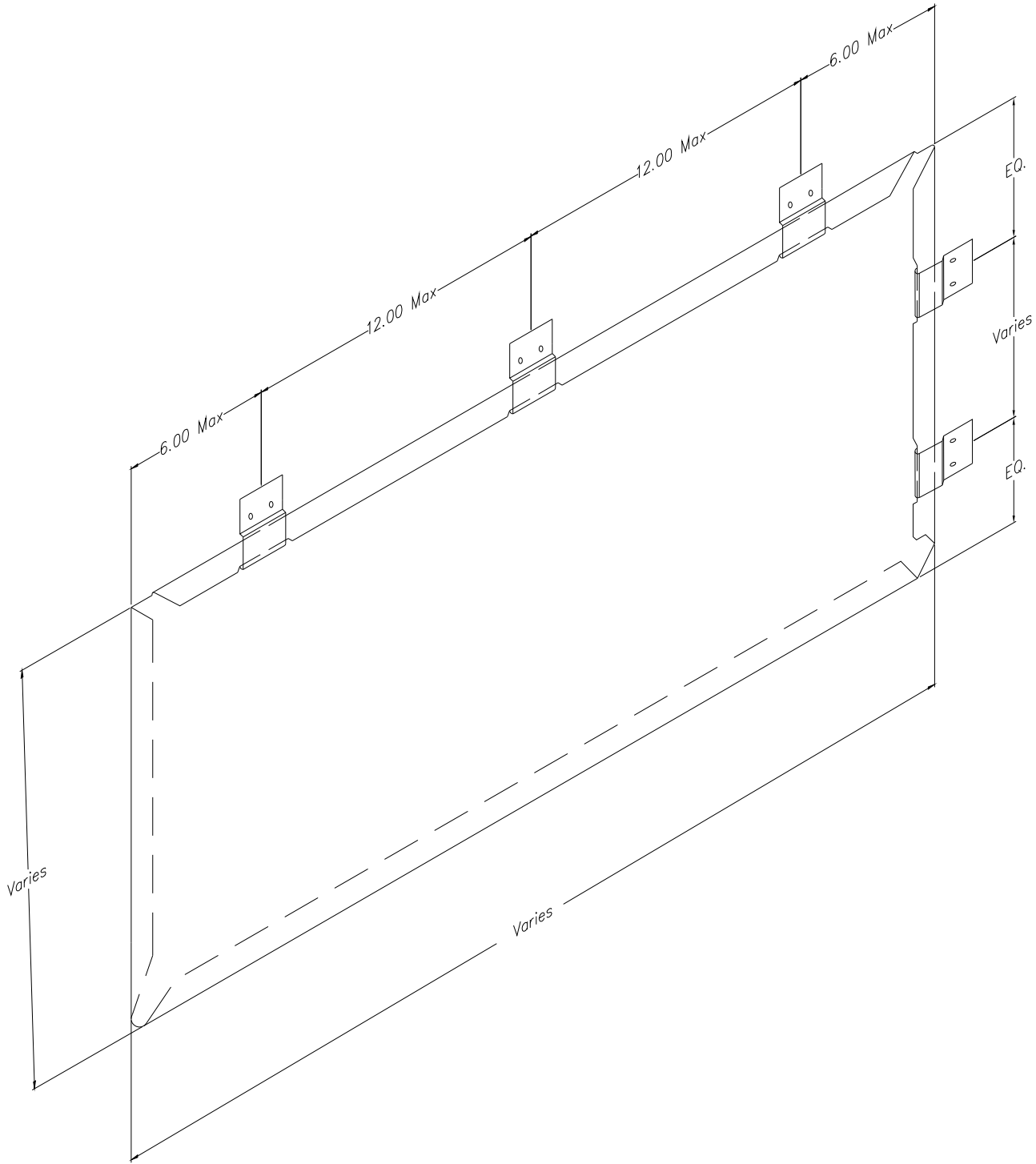

**NOTE:**  
 Information and details are only a baseline for system and installation. Modification to meet project requirement is the responsibility of the designer, architect and contractor. MetalTech Global project staff are available to assist throughout the design and build process. © MetalTech Global. All rights reserved.

UNLESS OTHERWISE SPECIFIED DIMENSIONS ARE IN INCHES	DRAWING NAME: HORIZONTAL FLATLOCK PANEL (ISOMETRIC)	REVISION NO: -	DATED CREATED: 1/2/2015
	DWG NO: MT_FLRP_1003	CHECKED BY: ESIMONSEN	APPROVED BY: ESIMONSEN
	PROJECT NAME: GENERAL DETAILS		
SCALE: NTS	SHEET NO: 3 OF 15	SIZE: A	TOLERANCES: ANGULAR ±1° LINEAR ±0.06

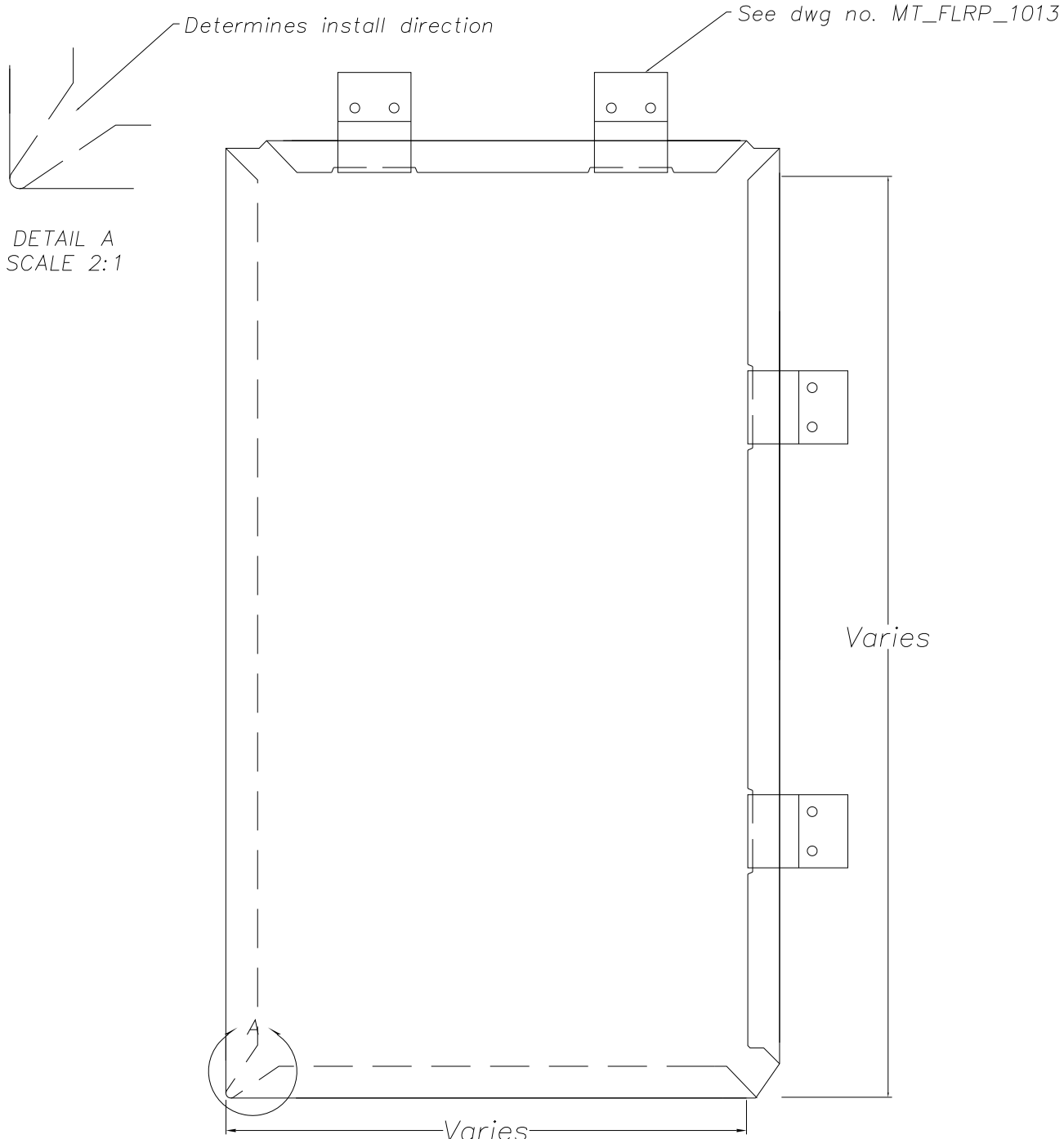

NOTE: Recommended fastener is MT100 Clip. Spacing is determined by project. Panel above is shown as a left to right install.

NOTE:  
Information and details are only a baseline for system and installation. Modification to meet project requirement is the responsibility of the designer, architect and contractor. MetalTech Global project staff are available to assist throughout the design and build process. © MetalTech Global. All rights reserved.

	DRAWING NAME: VERTICAL FLATLOCK PANEL (FOLDED)		REVISION NO: -	DATED CREATED: 1/2/2015
	DWG NO: MT_FLRP_1004		CHECKED BY: ESIMONSEN	APPROVED BY: ESIMONSEN
PROJECT NAME: GENERAL DETAILS				
SCALE: NTS	SHEET NO: 4 OF 15	SIZE: A	TOLERANCES: ANGULAR ±1° LINEAR ±0.06	

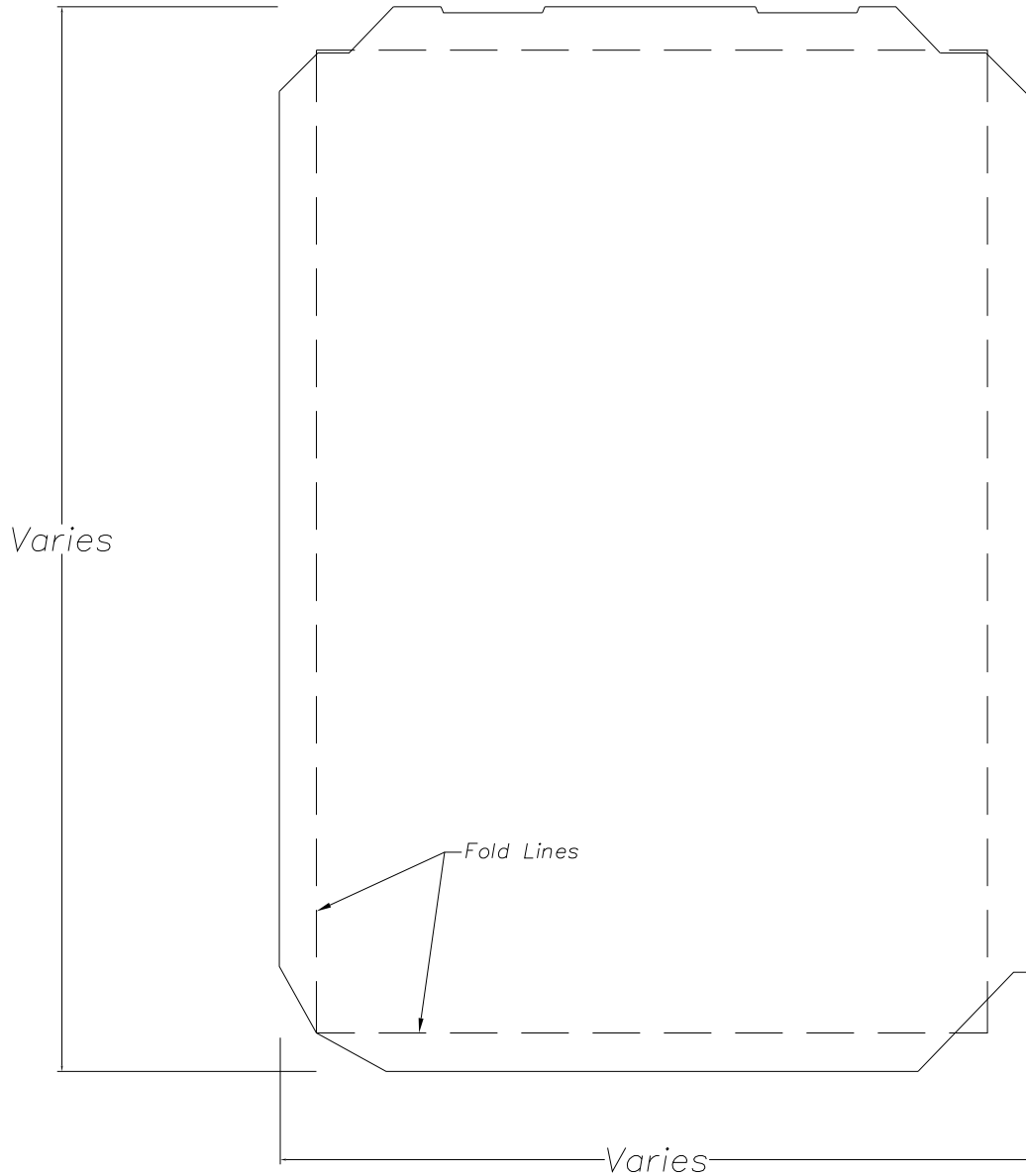

NOTE: Recommended fastener is MT100 Clip. Spacing is determined by project. Panel above is shown as a left to right install.

**NOTE:**  
Information and details are only a baseline for system and installation. Modification to meet project requirement is the responsibility of the designer, architect and contractor. MetalTech Global project staff are available to assist throughout the design and build process. © MetalTech Global. All rights reserved.

UNLESS OTHERWISE SPECIFIED DIMENSIONS ARE IN INCHES	DRAWING NAME: VERTICAL FLATLOCK PANEL (UNFOLDED)	REVISION NO: -	DATED CREATED: 1/2/2015
	DWG NO: MT_FLRP_1005	CHECKED BY: ESIMONSEN	APPROVED BY: ESIMONSEN
	PROJECT NAME: GENERAL DETAILS		
SCALE: NTS	SHEET NO: 5 OF 15	SIZE: A	TOLERANCES: ANGULAR ±1° LINEAR ±0.06

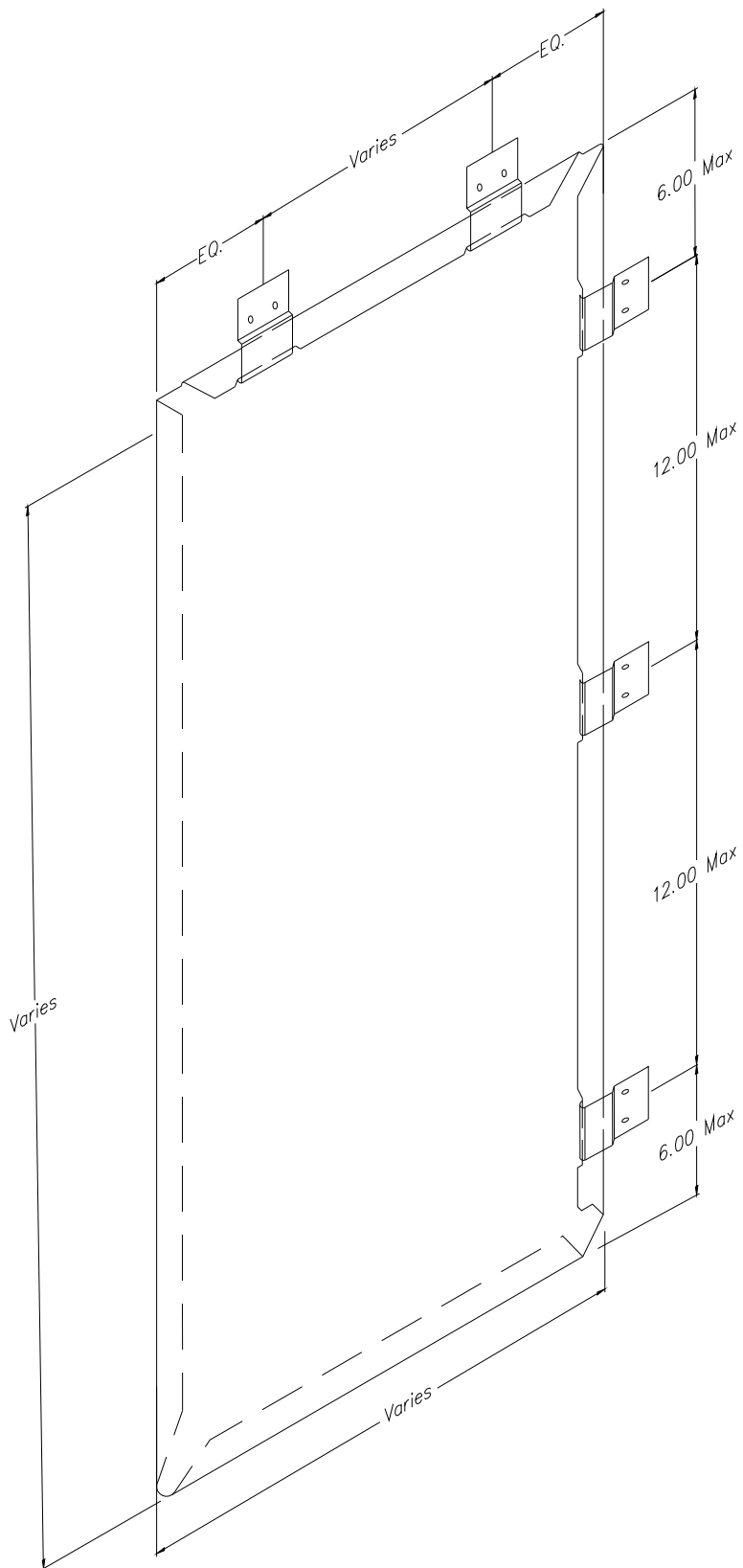

**NOTE:**

Information and details are only a baseline for system and installation. Modification to meet project requirement is the responsibility of the designer, architect and contractor. MetalTech Global project staff are available to assist throughout the design and build process. © MetalTech Global. All rights reserved.

<p>UNLESS OTHERWISE SPECIFIED DIMENSIONS ARE IN INCHES</p>	<p>DRAWING NAME: VERTICAL FLATLOCK PANEL (ISOMETRIC)</p>		<p>REVISION NO: -</p>	<p>DATED CREATED: 1/2/2015</p>
	<p>DWG NO: MT_FLRP_1006</p>		<p>CHECKED BY: ESIMONSEN</p>	<p>APPROVED BY: ESIMONSEN</p>
	<p>PROJECT NAME: GENERAL DETAILS</p>			
<p>SCALE: NTS</p>	<p>SHEET NO: 6 OF 15</p>	<p>SIZE: A</p>	<p>TOLERANCES: ANGULAR ±1° LINEAR ±0.06</p>	

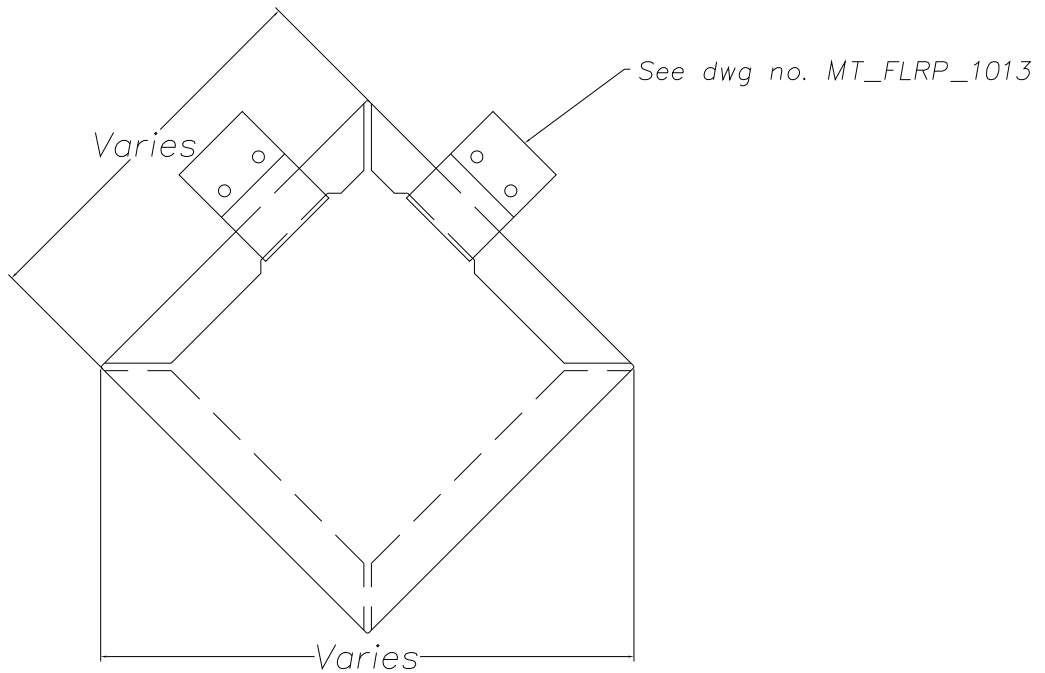

NOTE: Recommended fastener is MT100 Clip. Spacing is determined by project.

NOTE: Information and details are only a baseline for system and installation. Modification to meet project requirement is the responsibility of the designer, architect and contractor. MetalTech Global project staff are available to assist throughout the design and build process. © MetalTech Global. All rights reserved.

	UNLESS OTHERWISE SPECIFIED DIMENSIONS ARE IN INCHES		DRAWING NAME: SQUARE DIAMOND FLATLOCK (FOLDED)	REVISION NO: —	DATED CREATED: 1/2/2015
			DWG NO: MT_FLRP_1007	CHECKED BY: ESIMONSEN	APPROVED BY: ESIMONSEN
	PROJECT NAME: GENERAL DETAILS				
	SCALE: NTS	SHEET NO: 7 OF 15	SIZE: A	TOLERANCES: ANGULAR ±1° LINEAR ±0.06	



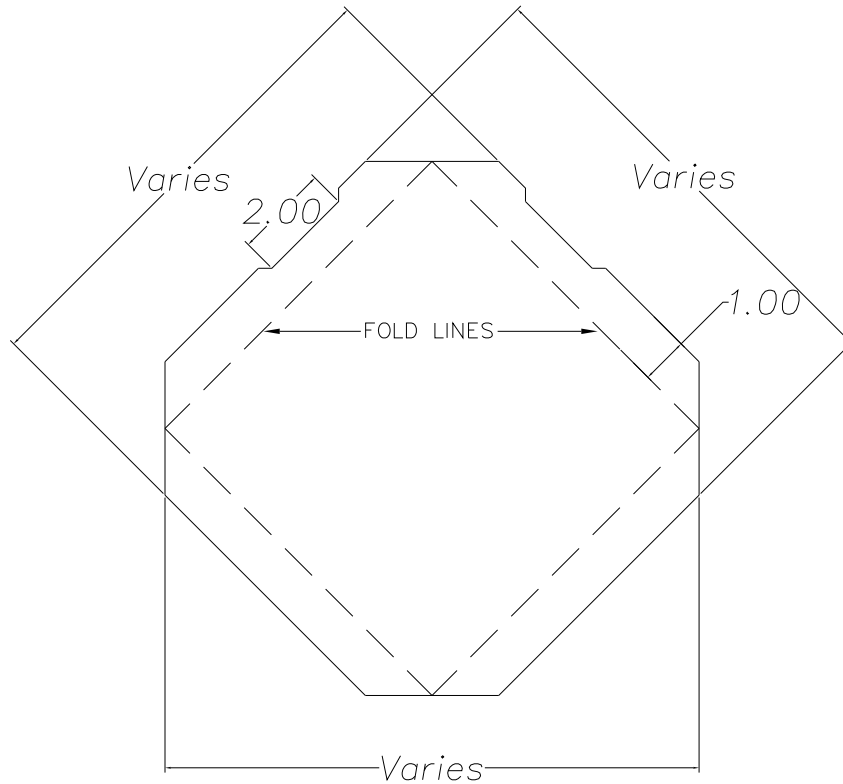

NOTE: Recommended fastener is MT100 Clip. Spacing is determined by project.

**NOTE:**  
Information and details are only a baseline for system and installation. Modification to meet project requirement is the responsibility of the designer, architect and contractor. MetalTech Global project staff are available to assist throughout the design and build process. © MetalTech Global. All rights reserved.

UNLESS OTHERWISE SPECIFIED DIMENSIONS ARE IN INCHES	DRAWING NAME: SQUARE DIAMOND FLATLOCK (UNFOLDED)	REVISION NO: -	DATED CREATED: 1/2/2015
	DWG NO: MT_FLRP_1008	CHECKED BY: ESIMONSEN	APPROVED BY: ESIMONSEN
	PROJECT NAME: GENERAL DETAILS		
	SCALE: NTS	SHEET NO: 8 OF 15	SIZE: A

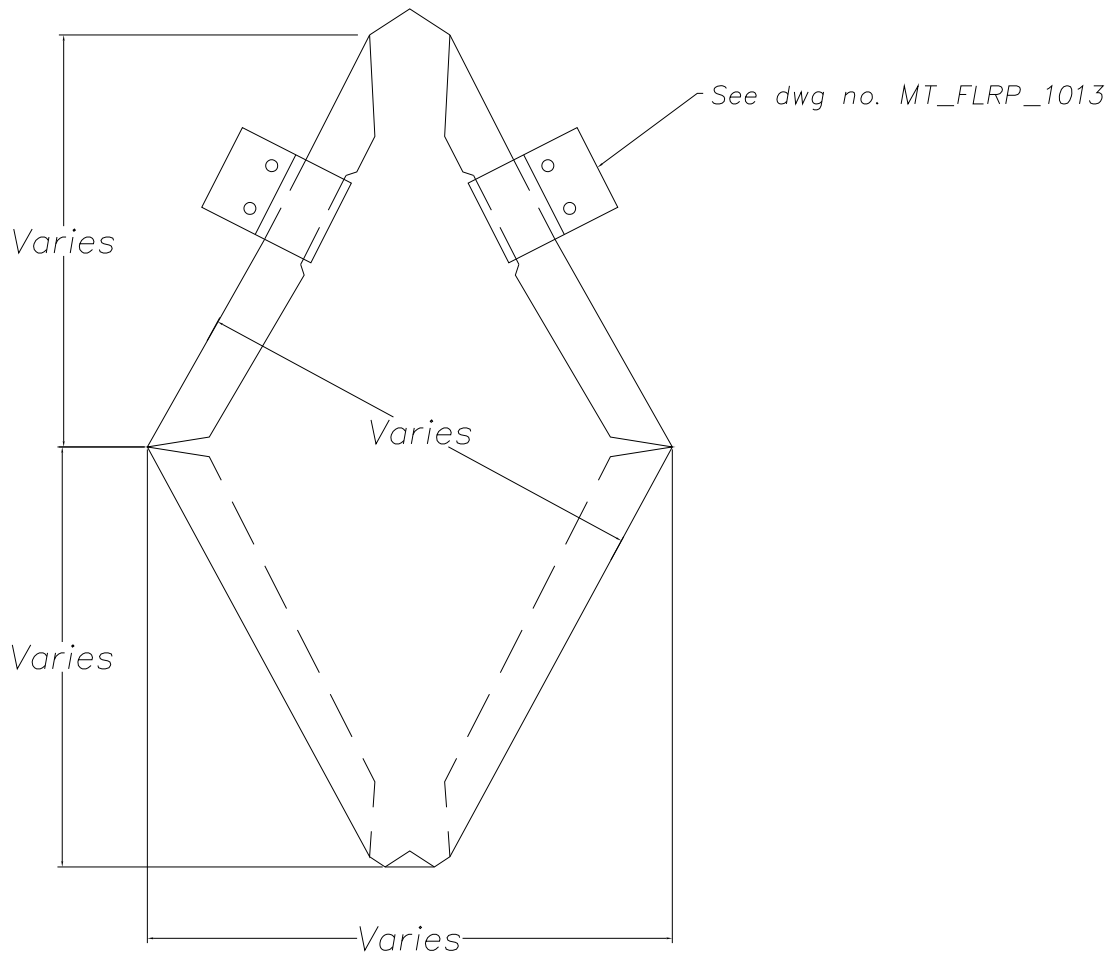

NOTE: Recommended fastener is MT100 Clip. Spacing is determined by project.

NOTE: Information and details are only a baseline for system and installation. Modification to meet project requirement is the responsibility of the designer, architect and contractor. MetalTech Global project staff are available to assist throughout the design and build process. © MetalTech Global. All rights reserved.

UNLESS OTHERWISE SPECIFIED DIMENSIONS ARE IN INCHES	DRAWING NAME: RHOMBOID FLATLOCK (FOLDED)	REVISION NO: -	DATED CREATED: 1/2/2015
	DWG NO: MT_FLRP_1009	CHECKED BY: ESIMONSEN	APPROVED BY: ESIMONSEN
	PROJECT NAME: GENERAL DETAILS		
SCALE: NTS	SHEET NO: 9 OF 15	SIZE: A	TOLERANCES: ANGULAR ±1° LINEAR ±0.06

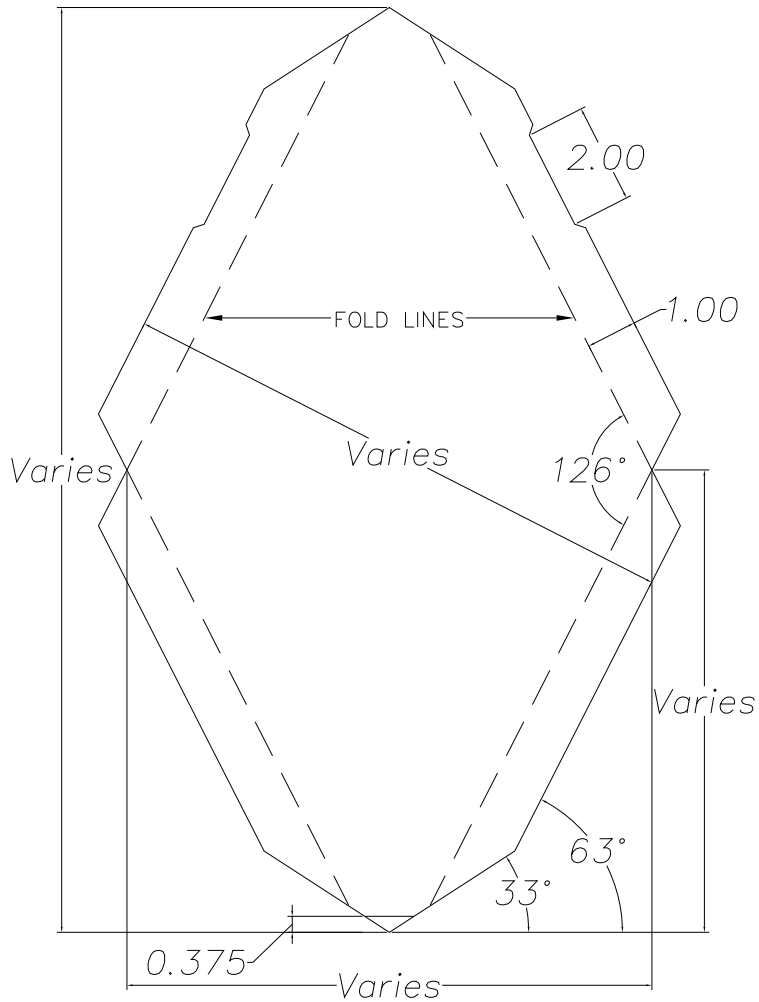

NOTE: Recommended fastener is MT100 Clip. Spacing is dertermined by project.

NOTE: Information and details are only a baseline for system and installation. Modification to meet project requirement is the responsibility of the designer, architect and contractor. MetalTech Global project staff are available to assist throughout the design and build process. © MetalTech Global. All rights reserved.

	UNLESS OTHERWISE SPECIFIED DIMENSIONS ARE IN INCHES		DRAWING NAME: RHOMBOID FLATLOCK (UNFOLDED)	REVISION NO: -	DATED CREATED: 1/2/2015
	DWG NO: MT_FLRP_1010		PROJECT NAME: GENERAL DETAILS	CHECKED BY: ESIMONSEN	APPROVED BY: ESIMONSEN
SCALE: NTS	SHEET NO: 10 OF 15	SIZE: A	TOLERANCES: ANGULAR $\pm 1^\circ$ LINEAR $\pm 0.06$		

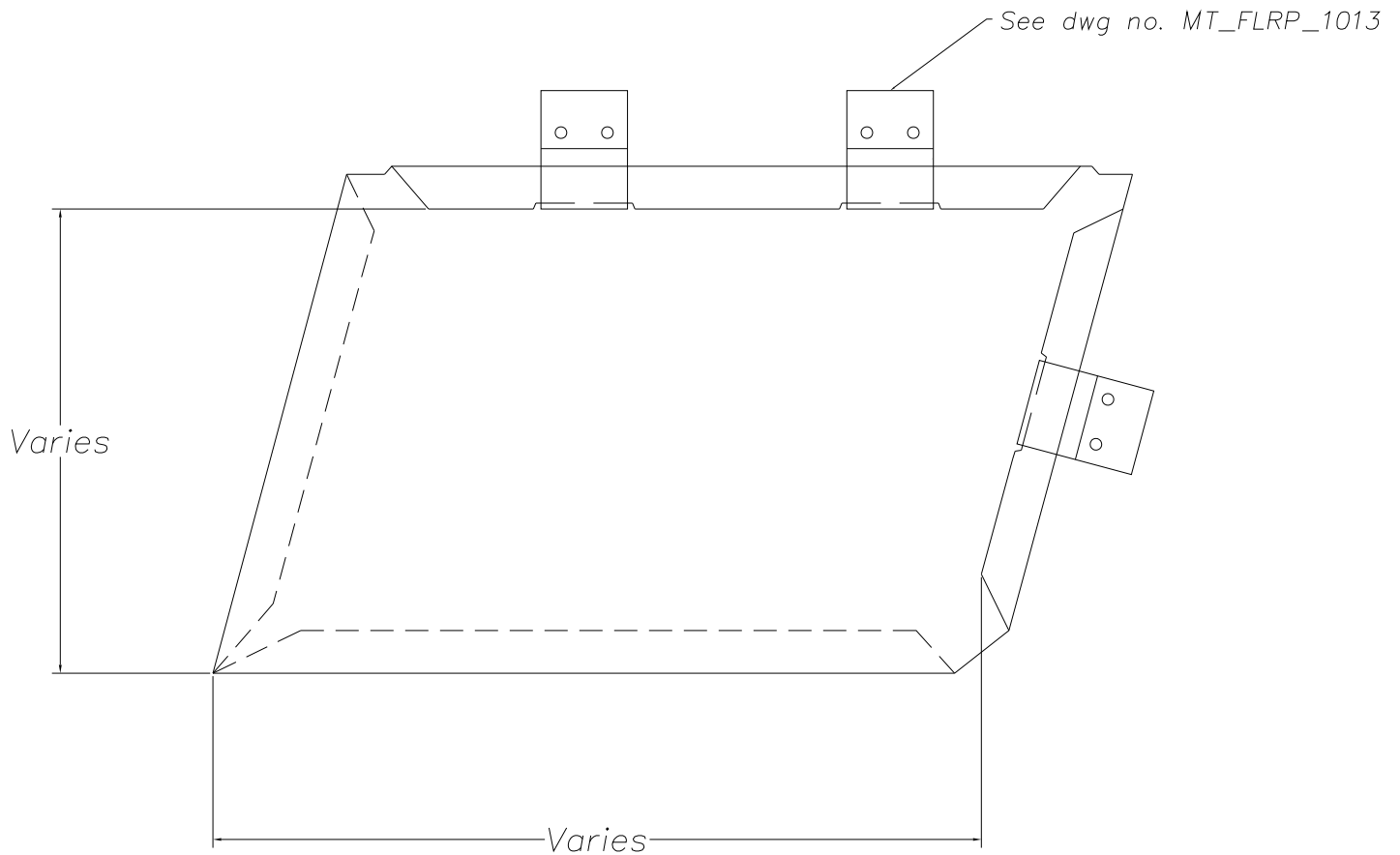

NOTE: Recommended fastener is MT100 Clip. Spacing is determined by project.

NOTE: Information and details are only a baseline for system and installation. Modification to meet project requirement is the responsibility of the designer, architect and contractor. MetalTech Global project staff are available to assist throughout the design and build process. © MetalTech Global. All rights reserved.

UNLESS OTHERWISE SPECIFIED DIMENSIONS ARE IN INCHES	DRAWING NAME: OBLIQUE FLATLOCK PANEL (FOLDED)	REVISION NO: -	DATED CREATED: 1/2/2015
	DWG NO: MT_FLRP_1011	CHECKED BY: ESIMONSEN	APPROVED BY: ESIMONSEN
	PROJECT NAME: GENERAL DETAILS		
	SCALE: NTS	SHEET NO: 11 OF 15	SIZE: A

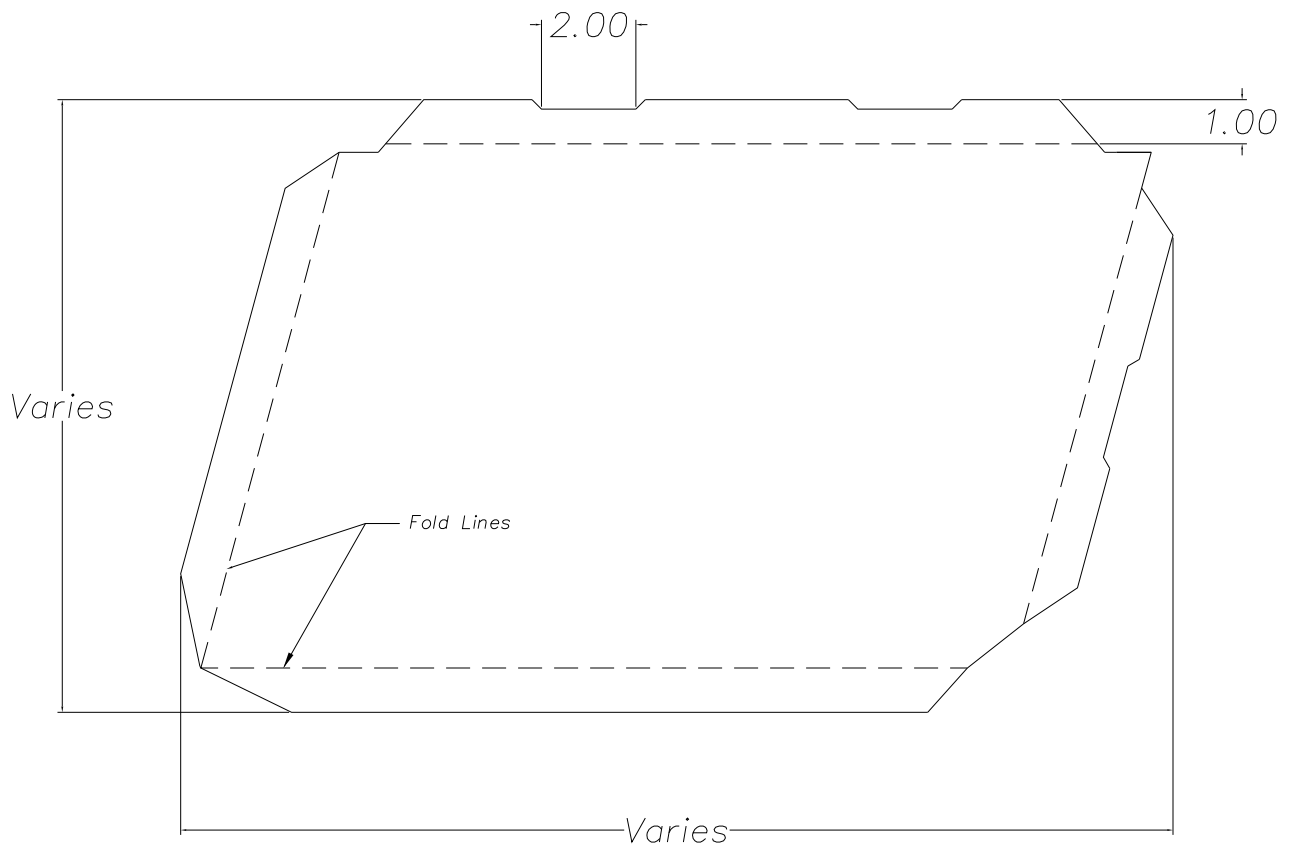

NOTE: Recommended fastener is MT100 Clip. Spacing is dertermined by project.

NOTE: Information and details are only a baseline for system and installation. Modification to meet project requirement is the responsibility of the designer, architect and contractor. MetalTech Global project staff are available to assist throughout the design and build process. © MetalTech Global. All rights reserved.

UNLESS OTHERWISE SPECIFIED DIMENSIONS ARE IN INCHES	DRAWING NAME: OBLIQUE FLATLOCK PANEL (UNFOLED)	REVISION NO: -	DATED CREATED: 1/2/2015
	DWG NO: MT_FLRP_1012	CHECKED BY: ESIMONSEN	APPROVED BY: ESIMONSEN
	PROJECT NAME: GENERAL DETAILS		
	SCALE: NTS	SHEET NO: 12 OF 15	SIZE: A



MT101  
Wood Applications

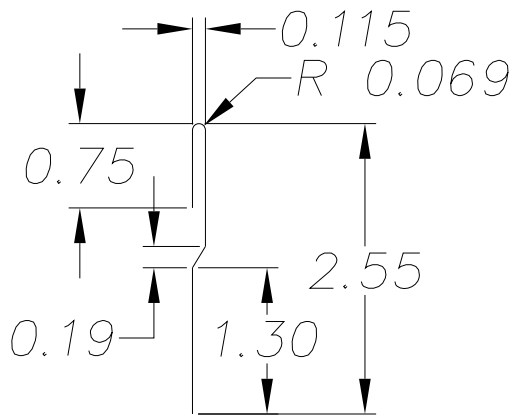

MT101SX3  
Sheet Metal Applications

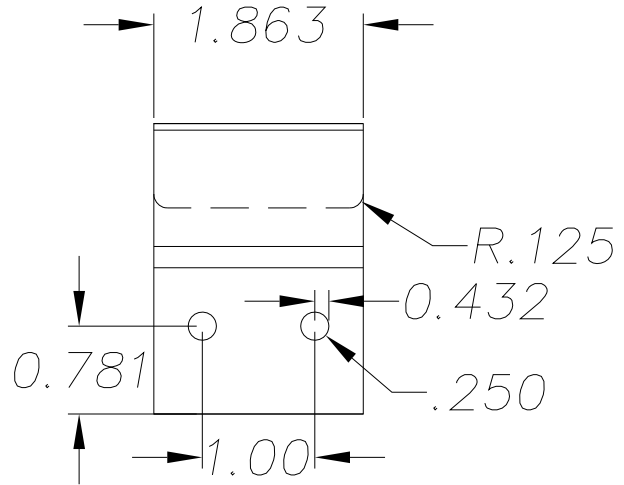

SS MT100 Flatlock Clip  
Material is 24 gauge stainless steel

**NOTE:**

Information and details are only a baseline for system and installation. Modification to meet project requirement is the responsibility of the designer, architect and contractor. MetalTech Global project staff are available to assist throughout the design and build process. © MetalTech Global. All rights reserved.

 <p><b>METALTECH</b> Global a Forza Group Company DESIGNING STRENGTH</p>	DRAWING NAME: FLATLOCK FASTENERS		REVISION NO: -	DATED CREATED: 1/2/2015
	DWG NO: MT_FLRP_1013		CHECKED BY: ESIMONSEN	APPROVED BY: ESIMONSEN
	PROJECT NAME: GENERAL DETAILS			
	SCALE: NTS	SHEET NO: 13 OF 15	SIZE: A	TOLERANCES: ANGULAR ±1° LINEAR ±0.06

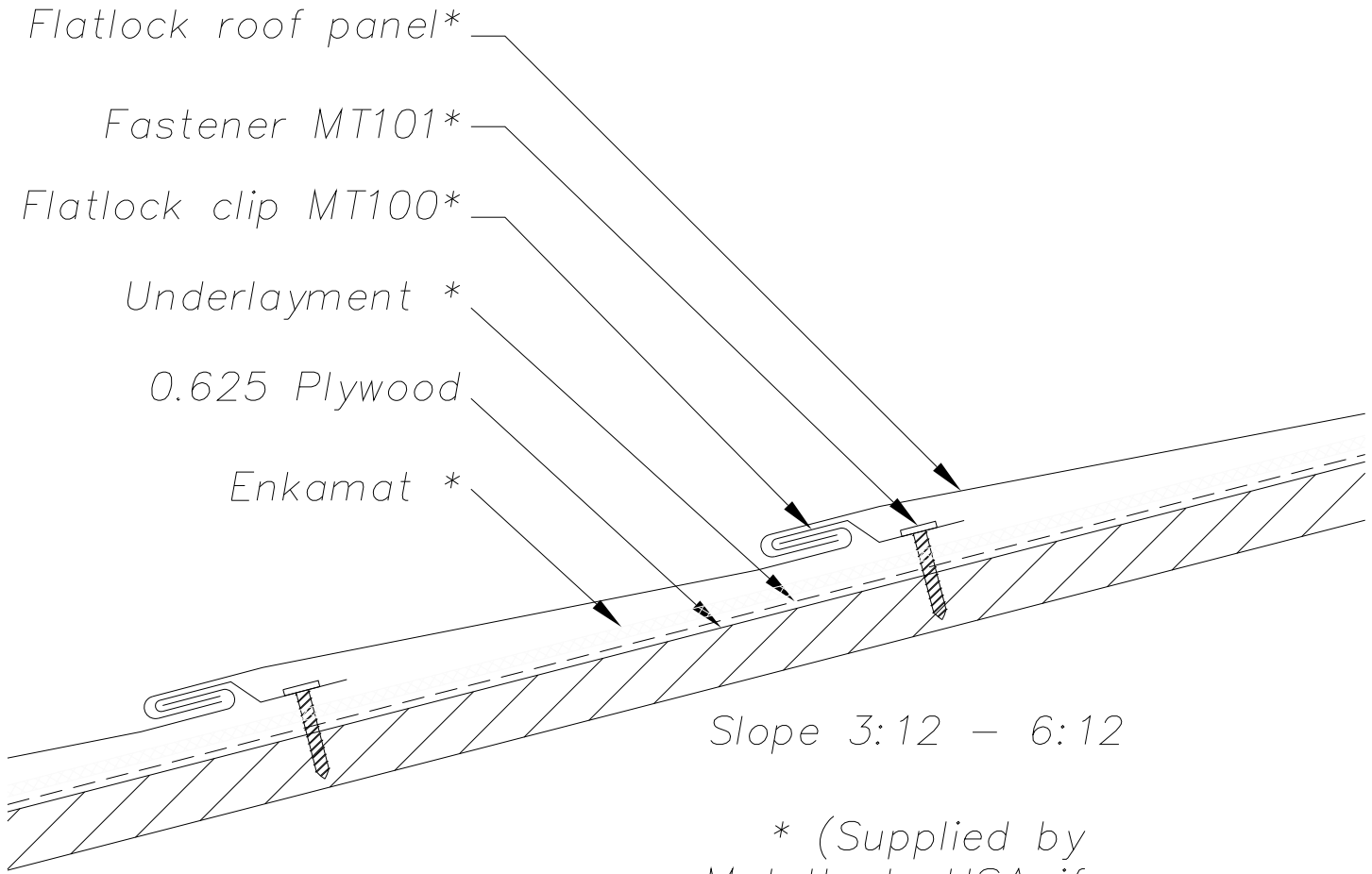

Slope 3:12 – 6:12

\* (Supplied by Metaltech-USA if requested)

**NOTE:**

Information and details are only a baseline for system and installation. Modification to meet project requirement is the responsibility of the designer, architect and contractor. MetalTech Global project staff are available to assist throughout the design and build process. © MetalTech Global. All rights reserved.

UNLESS OTHERWISE SPECIFIED DIMENSIONS ARE IN INCHES	DRAWING NAME: FLATLOCK ROOF ASSEMBLY – OPTION 1	REVISION NO: –	DATED CREATED: 1/2/2015
	DWG NO: MT_FLRP_1014	CHECKED BY: ESIMONSEN	APPROVED BY: ESIMONSEN
	PROJECT NAME: GENERAL DETAILS		
SCALE: NTS	SHEET NO: 14 OF 15	SIZE: A	TOLERANCES: ANGULAR ±1° LINEAR ±0.06

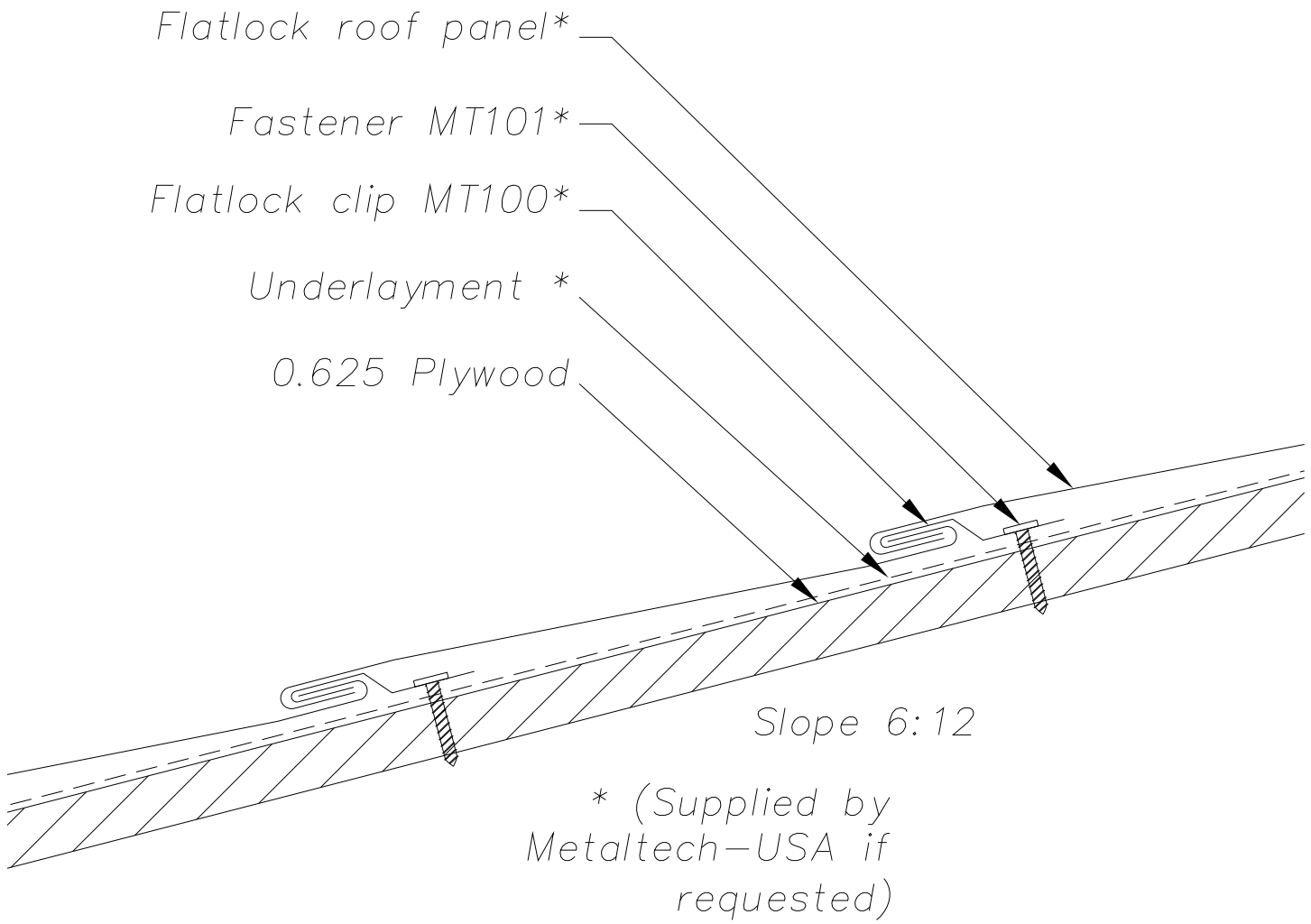

**NOTE:**  
 Information and details are only a baseline for system and installation. Modification to meet project requirement is the responsibility of the designer, architect and contractor. MetalTech Global project staff are available to assist throughout the design and build process. © MetalTech Global. All rights reserved.

UNLESS OTHERWISE SPECIFIED DIMENSIONS ARE IN INCHES	DRAWING NAME: FLATLOCK ROOF ASSEMBLY – OPTION 2		REVISION NO: –	DATED CREATED: 1/2/2015
	DWG NO: MT_FLRP_1015		CHECKED BY: ESIMONSEN	APPROVED BY: ESIMONSEN
				
PROJECT NAME: GENERAL DETAILS				
SCALE: NTS	SHEET NO: 15 OF 15	SIZE: A	TOLERANCES: ANGULAR ±1° LINEAR ±0.06	



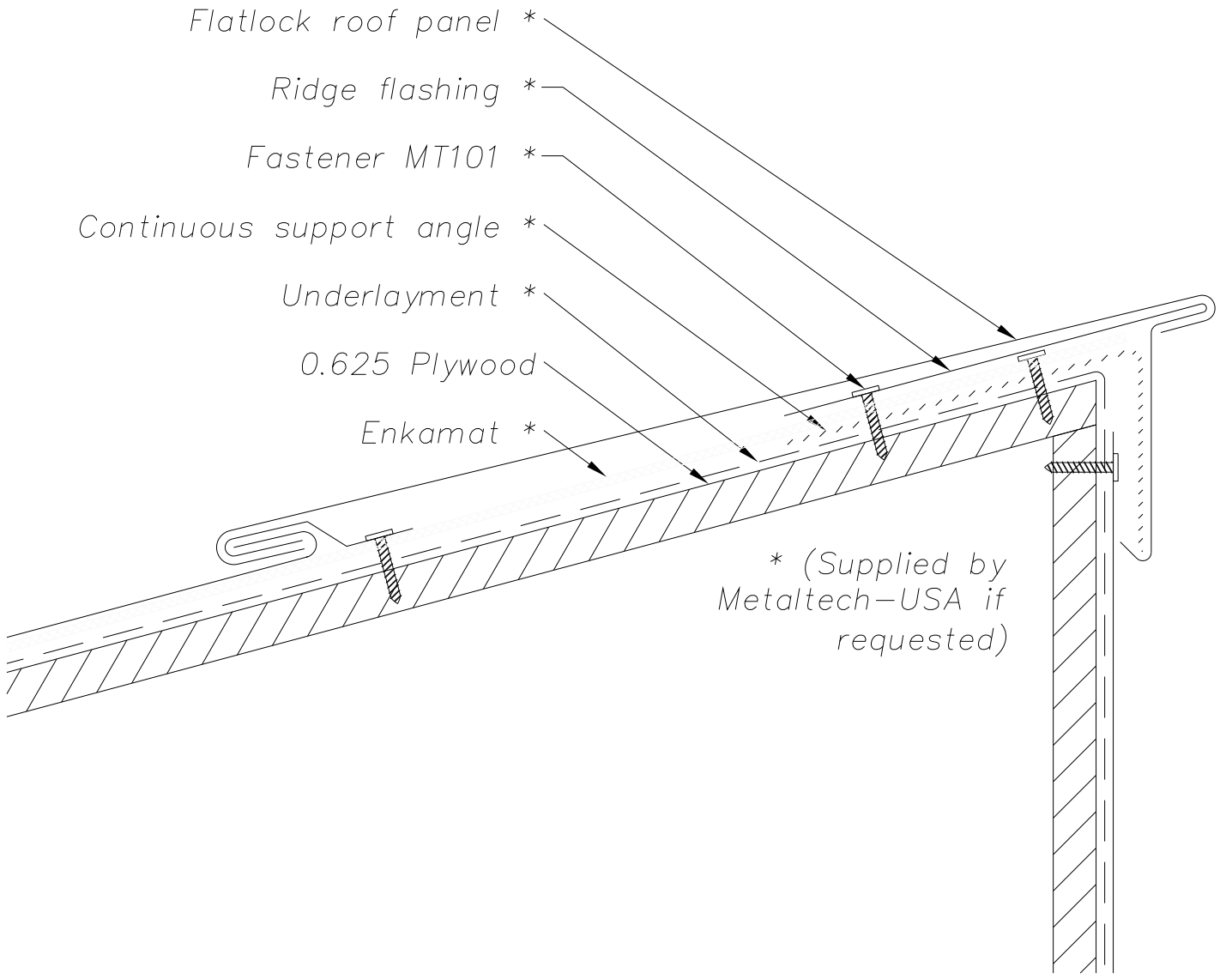

**NOTE:**  
 Information and details are only a baseline for system and installation. Modification to meet project requirement is the responsibility of the designer, architect and contractor. MetalTech Global project staff are available to assist throughout the design and build process. © MetalTech Global. All rights reserved.

	DRAWING NAME: MONO PITCH RIDGE – OPTION 1		REVISION NO: A	DATED CREATED: 1/2/2015
	DWG NO: MT_FLRP_1101		CHECKED BY: ESIMONSEN	APPROVED BY: ESIMONSEN
	PROJECT NAME: RIDGE DETAILS			
	SCALE: NTS	SHEET NO: 1 OF 5	SIZE: A	TOLERANCES: ANGULAR ±1° LINEAR ±0.06

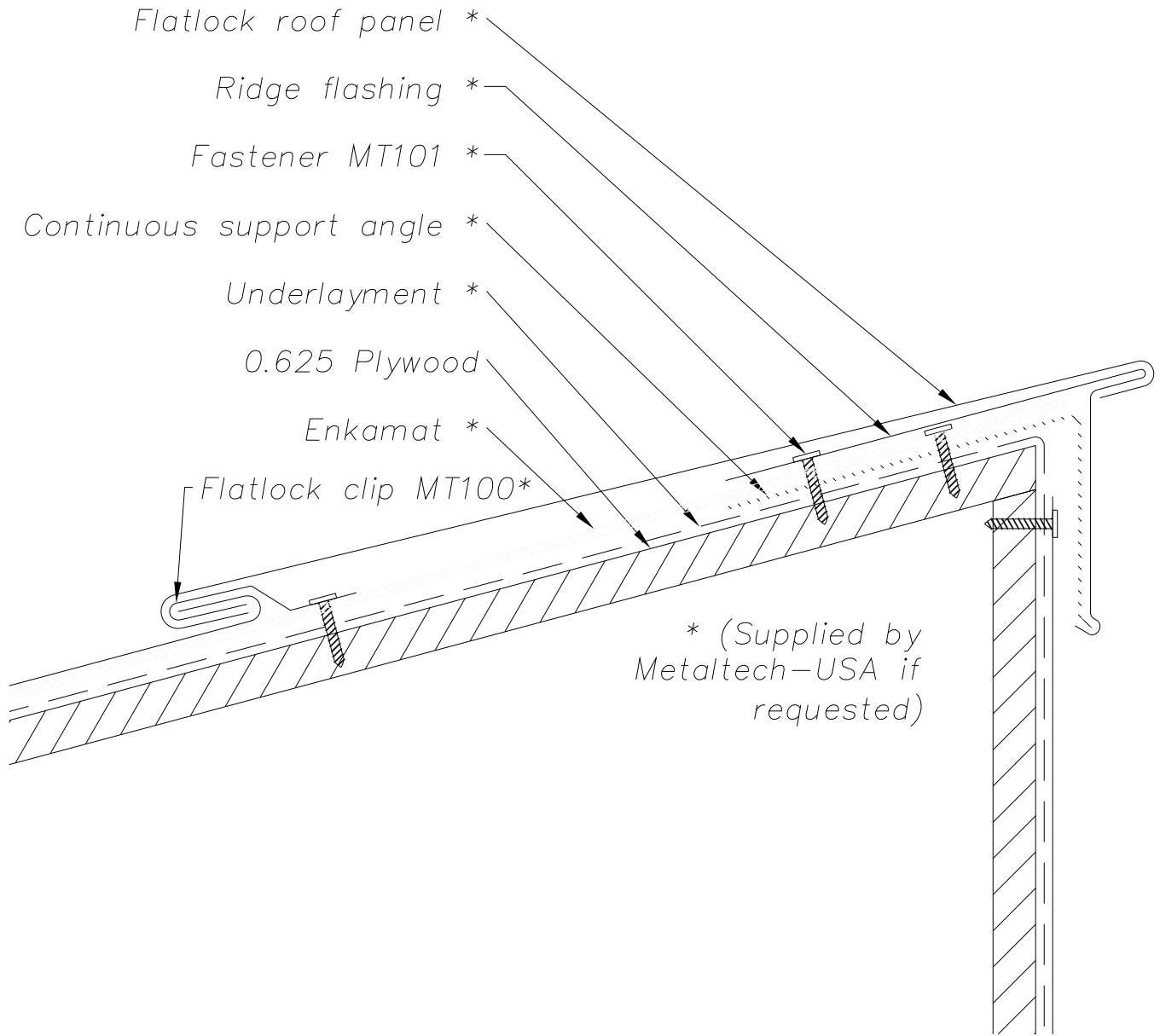

**NOTE:**  
 Information and details are only a baseline for system and installation. Modification to meet project requirement is the responsibility of the designer, architect and contractor. MetalTech Global project staff are available to assist throughout the design and build process. © MetalTech Global. All rights reserved.

	DRAWING NAME: MONO PITCH RIDGE – OPTION 2		REVISION NO: A	DATED CREATED: 1/2/2015
	DWG NO: MT_FLRP_1102		CHECKED BY: ESIMONSEN	APPROVED BY: ESIMONSEN
	PROJECT NAME: RIDGE DETAILS			
	SCALE: NTS	SHEET NO: 2 OF 5	SIZE: A	TOLERANCES: ANGULAR ±1° LINEAR ±0.06

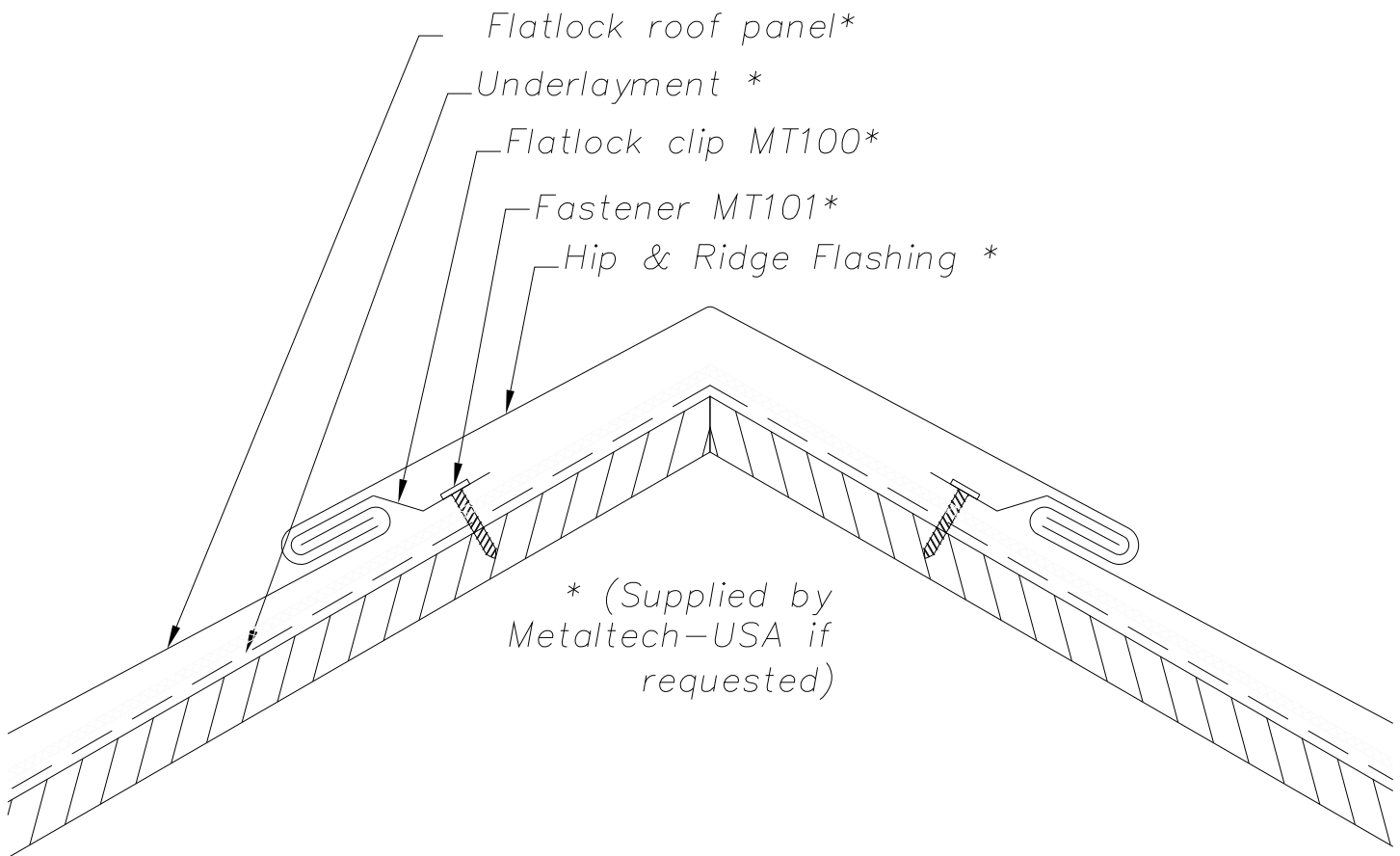

**NOTE:**  
 Information and details are only a baseline for system and installation. Modification to meet project requirement is the responsibility of the designer, architect and contractor. MetalTech Global project staff are available to assist throughout the design and build process. © MetalTech Global. All rights reserved.

	DRAWING NAME: HIP/RIDGE DETAIL – OPTION 1		REVISION NO: A	DATED CREATED: 1/2/2015
	DWG NO: MT_FLRP_1103		CHECKED BY: ESIMONSEN	APPROVED BY: ESIMONSEN
	PROJECT NAME: RIDGE DETAILS			
	SCALE: NTS	SHEET NO: 3 OF 5	SIZE: A	TOLERANCES: ANGULAR ±1° LINEAR ±0.06

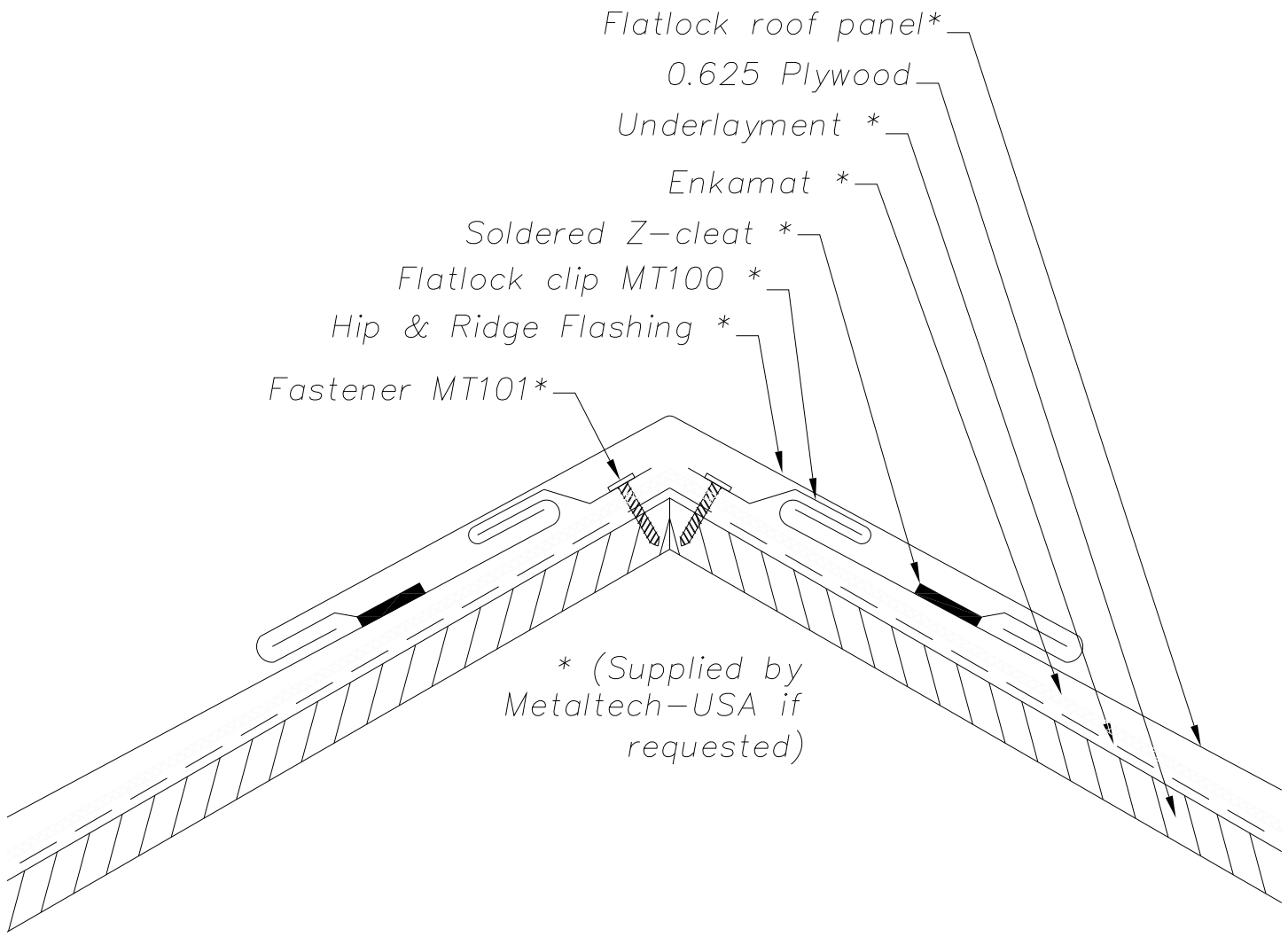

**NOTE:**  
 Information and details are only a baseline for system and installation. Modification to meet project requirement is the responsibility of the designer, architect and contractor. MetalTech Global project staff are available to assist throughout the design and build process. © MetalTech Global. All rights reserved.

	DRAWING NAME: HIP/RIDGE DETAIL – OPTION 2		REVISION NO: –	DATED CREATED: 1/2/2015
	DWG NO: MT_FLRP_1104		CHECKED BY: ESIMONSEN	APPROVED BY: ESIMONSEN
	PROJECT NAME: RIDGE DETAILS			
	SCALE: NTS	SHEET NO: 4 OF 5	SIZE: A	TOLERANCES: ANGULAR ±1° LINEAR ±0.06

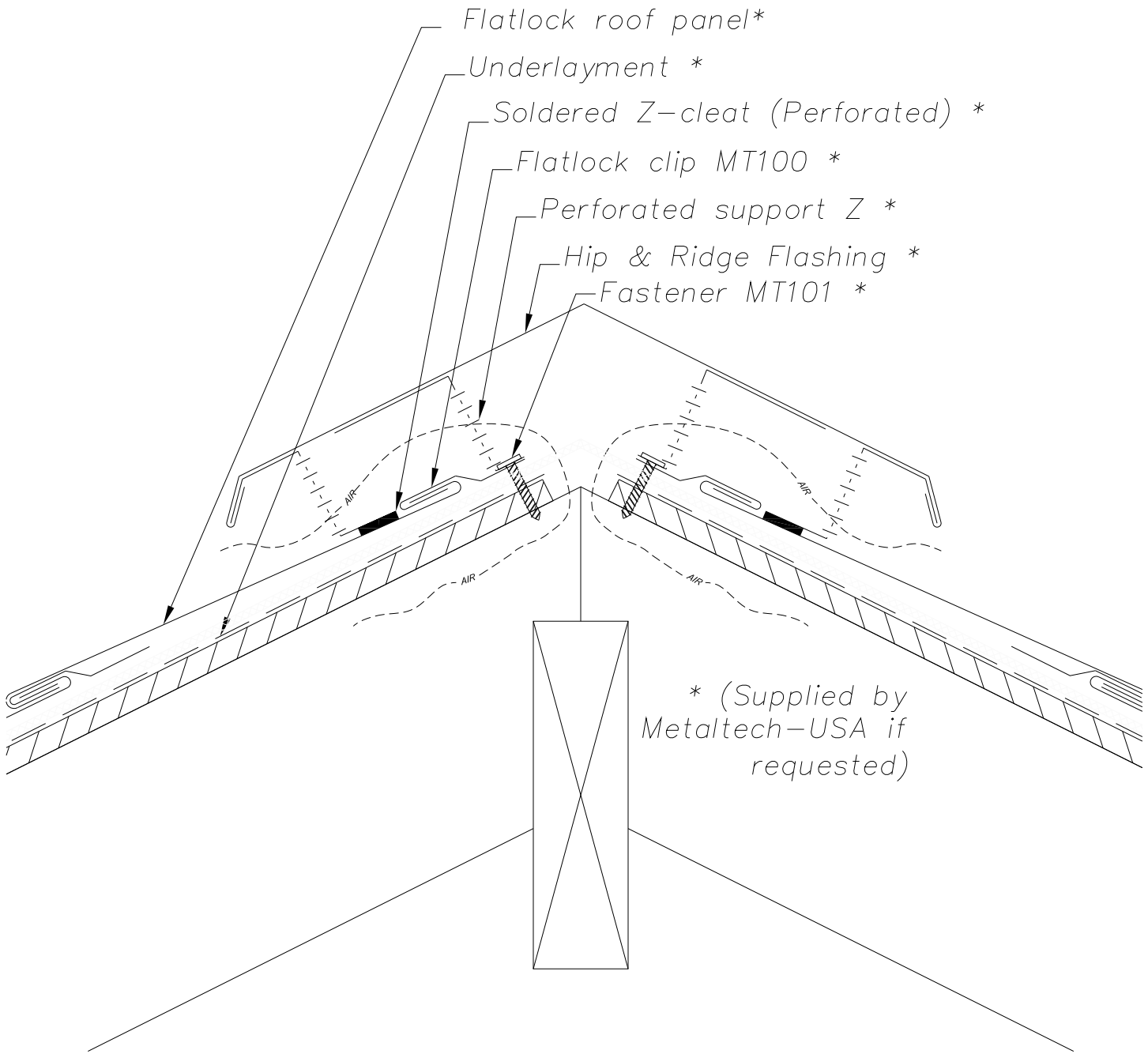

**NOTE:**  
 Information and details are only a baseline for system and installation. Modification to meet project requirement is the responsibility of the designer, architect and contractor. MetalTech Global project staff are available to assist throughout the design and build process. © MetalTech Global. All rights reserved.

UNLESS OTHERWISE SPECIFIED DIMENSIONS ARE IN INCHES	DRAWING NAME: HIP/RIDGE DETAIL – OPTION 3	REVISION NO: A	DATED CREATED: 1/2/2015
	DWG NO: MT_FLRP_1105	CHECKED BY: ESIMONSEN	APPROVED BY: ESIMONSEN
	PROJECT NAME: RIDGE DETAILS		
SCALE: NTS	SHEET NO: 5 OF 5	SIZE: A	TOLERANCES: ANGULAR ±1° LINEAR ±0.06

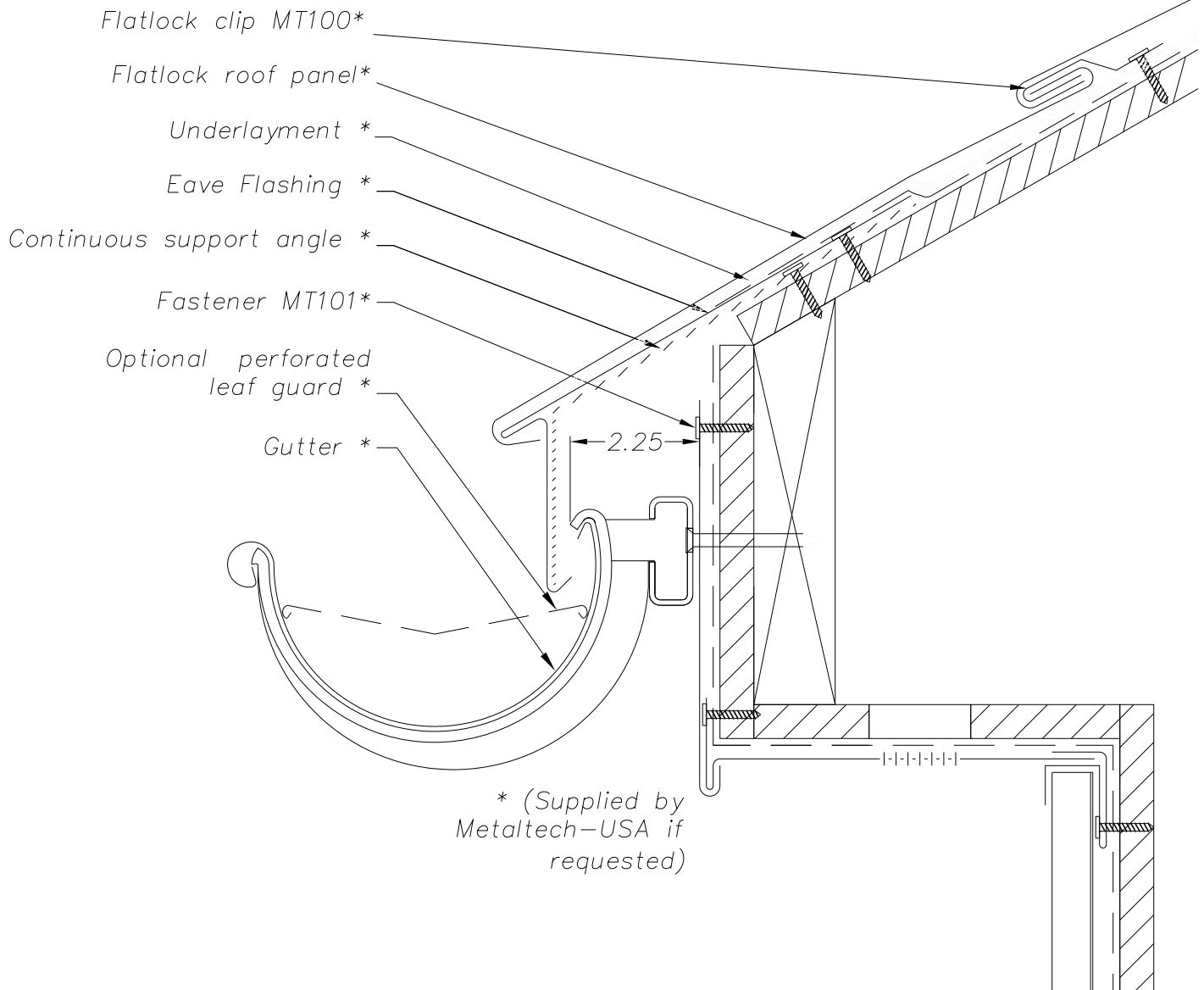

**NOTE:**  
 Information and details are only a baseline for system and installation. Modification to meet project requirement is the responsibility of the designer, architect and contractor. MetalTech Global project staff are available to assist throughout the design and build process. © MetalTech Global. All rights reserved.

UNLESS OTHERWISE SPECIFIED DIMENSIONS ARE IN INCHES	DRAWING NAME: EAVE SECTION DETAIL		REVISION NO: A	DATED CREATED: 1/2/2015
	DWG NO: MT_FLRP_1201		CHECKED BY: ESIMONSEN	APPROVED BY: ESIMONSEN
PROJECT NAME: EAVE DETAILS				
SCALE: NTS	SHEET NO: 1 OF 2	SIZE: A	TOLERANCES: ANGULAR ±1° LINEAR ±0.06	

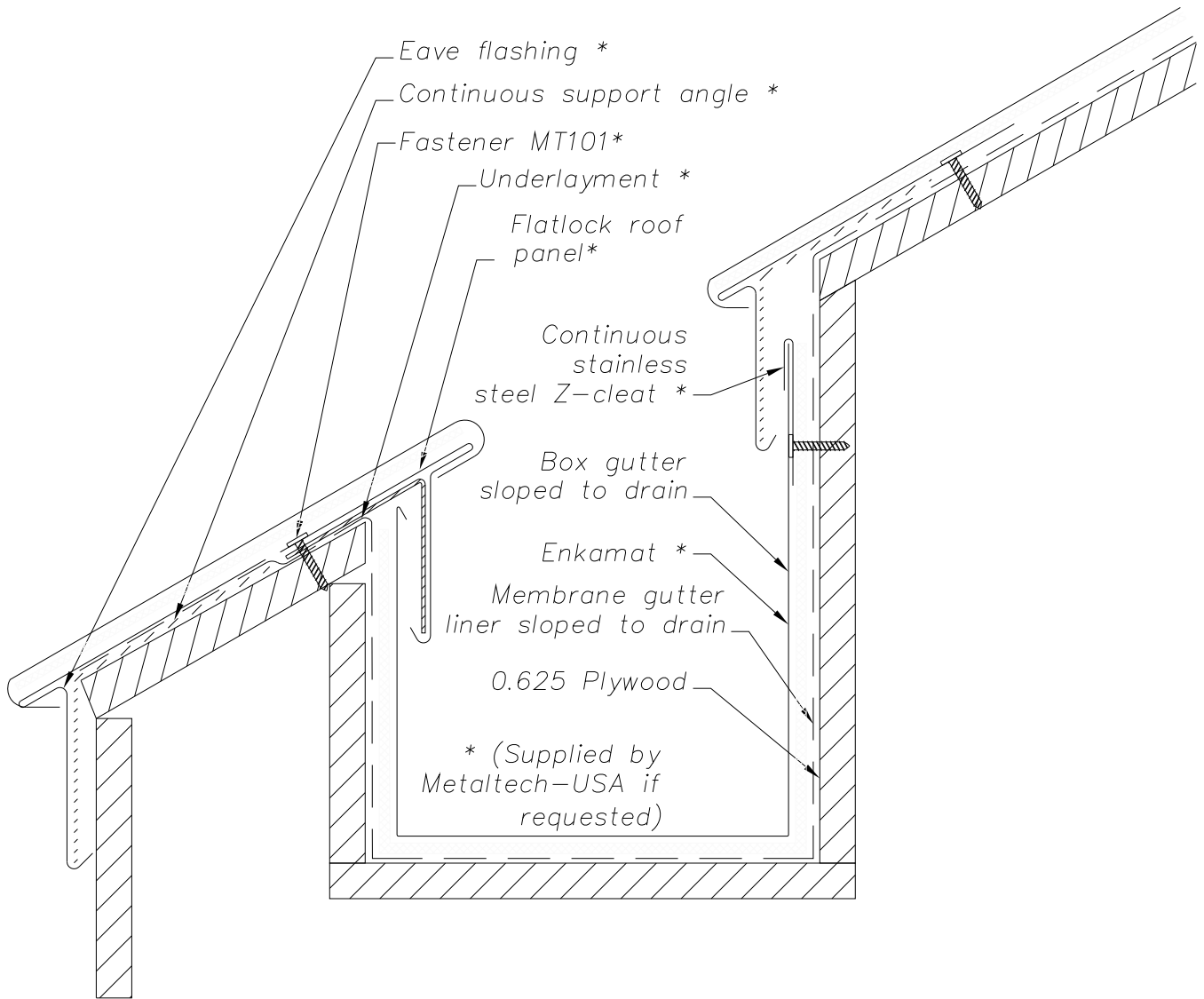

**NOTE:**  
 Information and details are only a baseline for system and installation. Modification to meet project requirement is the responsibility of the designer, architect and contractor. MetalTech Global project staff are available to assist throughout the design and build process. © MetalTech Global. All rights reserved.

	DRAWING NAME: BUILT IN GUTTER DETAIL		REVISION NO: A	DATED CREATED: 1/2/2015
	DWG NO: MT_FLRP_1202		CHECKED BY: ESIMONSEN	APPROVED BY: ESIMONSEN
	PROJECT NAME: EAVE DETAILS			
	SCALE: NTS	SHEET NO: 2 OF 2	SIZE: A	TOLERANCES: ANGULAR ±1° LINEAR ±0.06

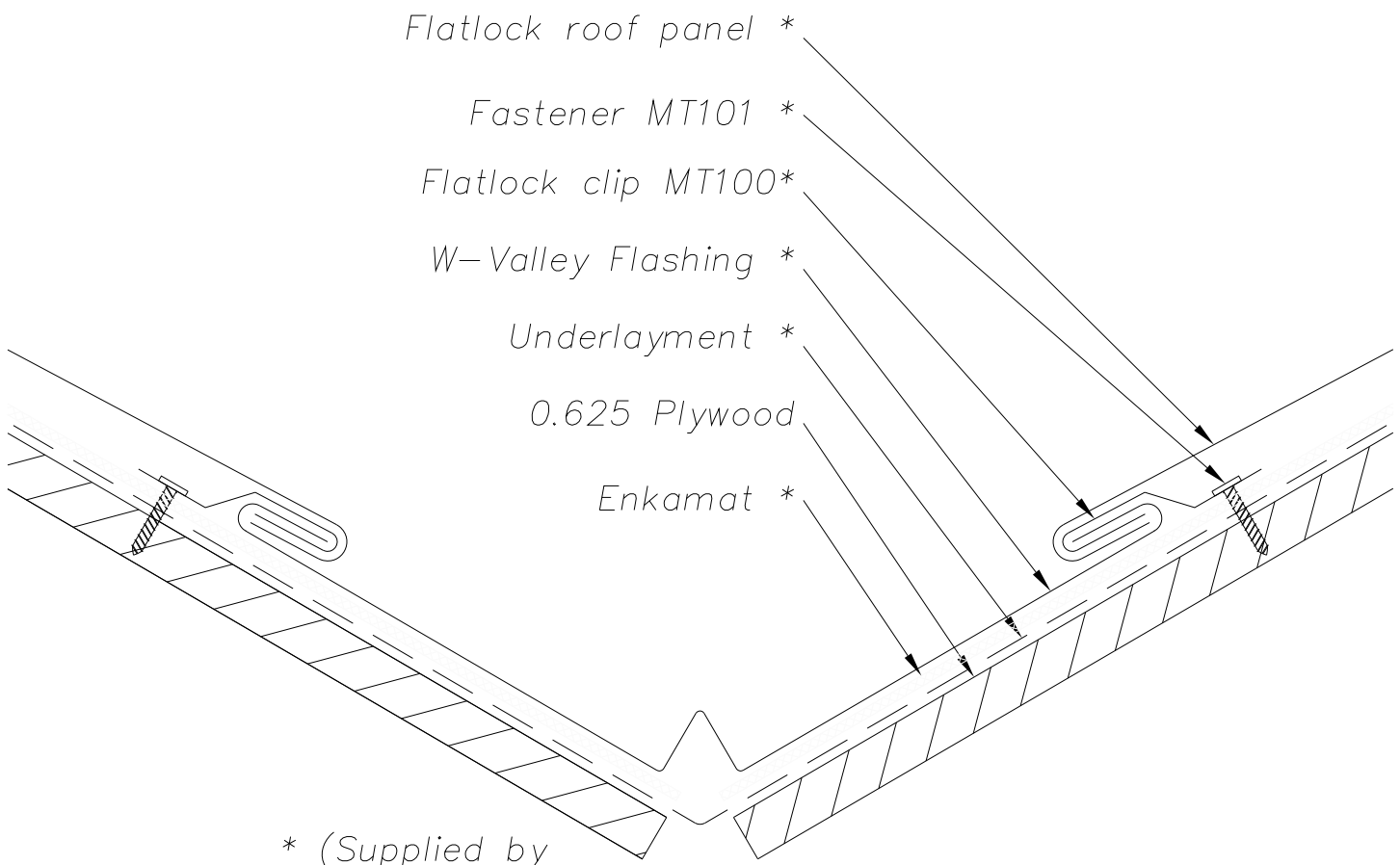

\* (Supplied by Metaltech-USA if requested)

**NOTE:**  
 Information and details are only a baseline for system and installation. Modification to meet project requirement is the responsibility of the designer, architect and contractor. MetalTech Global project staff are available to assist throughout the design and build process. © MetalTech Global. All rights reserved.

 <p><b>METALTECH Global</b>  <small>a Forza Group Company</small>      DESIGNING STRENGTH</p>	DRAWING NAME: VALLEY DETAIL – OPTION 1		REVISION NO: A	DATED CREATED: 1/2/2015
	DWG NO: MT_FLRP_1301		CHECKED BY: ESIMONSEN	APPROVED BY: ESIMONSEN
	PROJECT NAME: VALLEY DETAILS			
	SCALE: NTS	SHEET NO: 1 OF 2	SIZE: A	TOLERANCES: ANGULAR ±1° LINEAR ±0.06



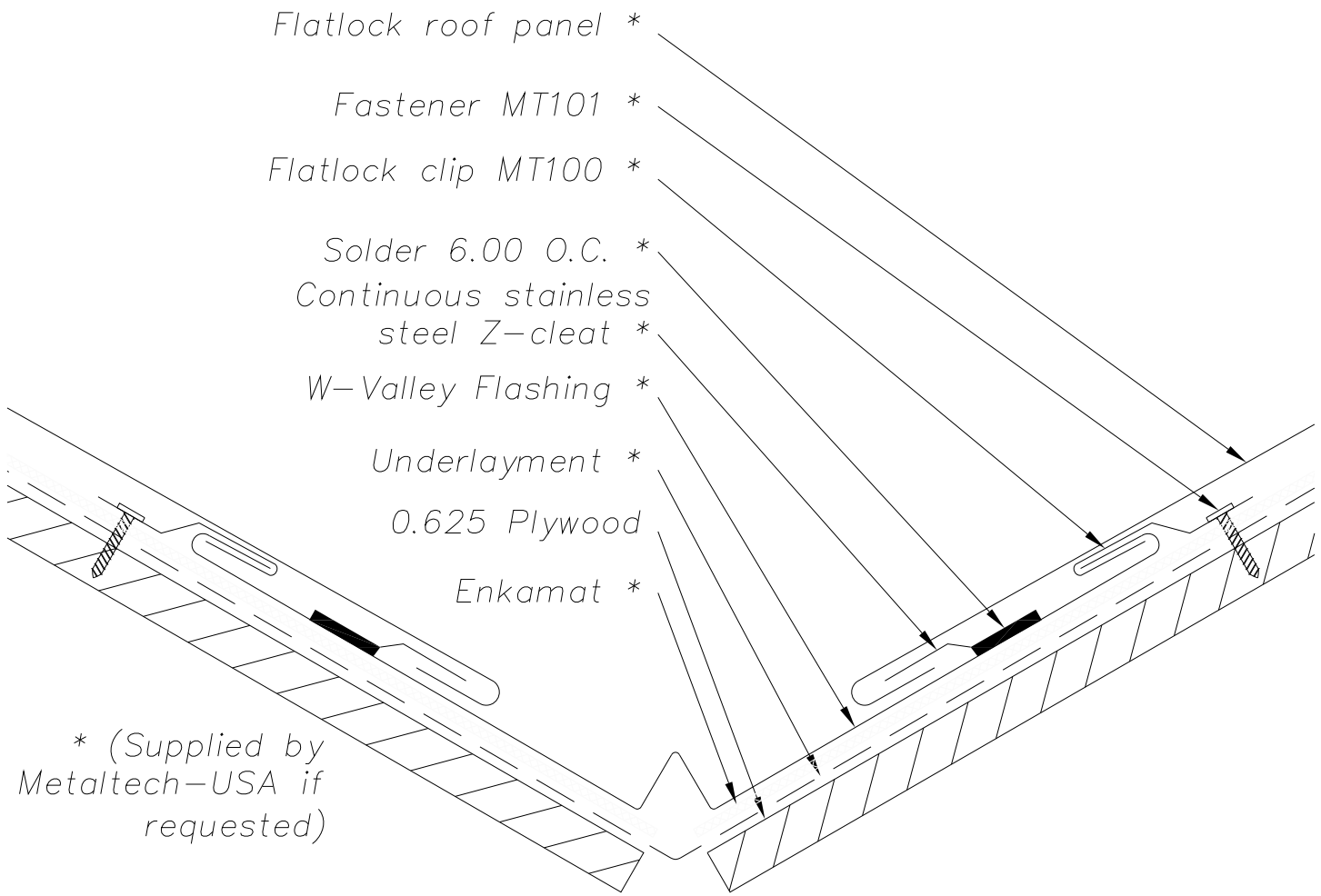

**NOTE:**  
 Information and details are only a baseline for system and installation. Modification to meet project requirement is the responsibility of the designer, architect and contractor. MetalTech Global project staff are available to assist throughout the design and build process. © MetalTech Global. All rights reserved.

	UNLESS OTHERWISE SPECIFIED DIMENSIONS ARE IN INCHES		DRAWING NAME: VALLEY DETAIL - OPTION 2	REVISION NO: A	DATED CREATED: 1/2/2015	
			DWG NO: MT_FLRP_1302	CHECKED BY: ESIMONSEN	APPROVED BY: ESIMONSEN	
			PROJECT NAME: VALLEY DETAILS			
	SCALE: NTS	SHEET NO: 2 OF 2	SIZE: A	TOLERANCES: ANGULAR ±1° LINEAR ±0.06		

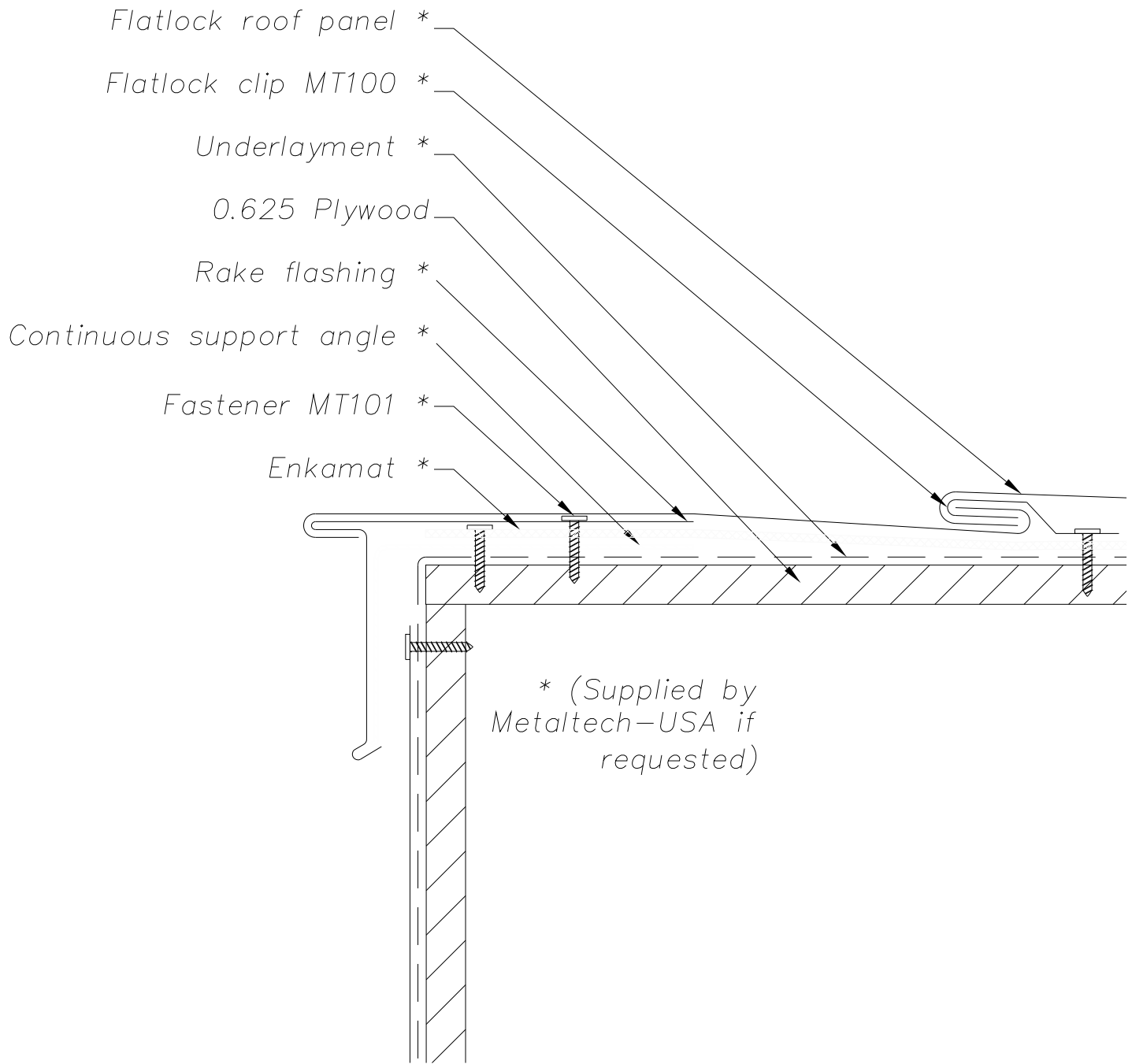

**NOTE:**

Information and details are only a baseline for system and installation. Modification to meet project requirement is the responsibility of the designer, architect and contractor. MetalTech Global project staff are available to assist throughout the design and build process. © MetalTech Global. All rights reserved.

 <p><b>METALTECH</b> Global a Forza Group Company DESIGNING STRENGTH</p>	DRAWING NAME: RAKE EDGE - OPTION 1		REVISION NO: A	DATED CREATED: 1/2/2015
	DWG NO: MT_FLRP_1401		CHECKED BY: ESIMONSEN	APPROVED BY: ESIMONSEN
	PROJECT NAME: RAKE DETAILS			
	SCALE: NTS	SHEET NO: 1 OF 4	SIZE: A	TOLERANCES: ANGULAR ±1° LINEAR ±0.06

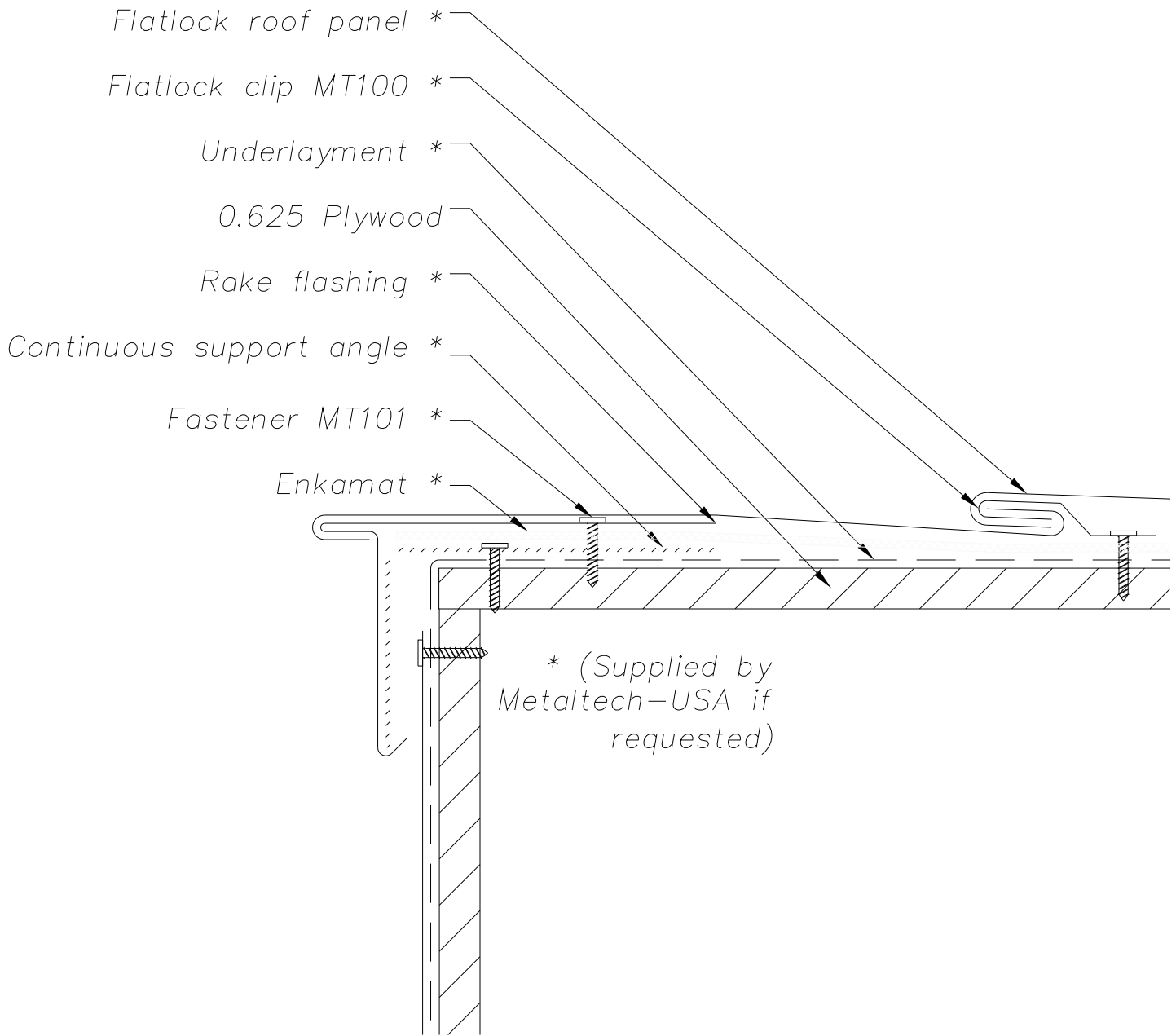

**NOTE:**

Information and details are only a baseline for system and installation. Modification to meet project requirement is the responsibility of the designer, architect and contractor. MetalTech Global project staff are available to assist throughout the design and build process. © MetalTech Global. All rights reserved.

 <p><b>METALTECH</b> Global a Forza Group Company DESIGNING STRENGTH</p>	<p>DRAWING NAME: RAKE EDGE - OPTION 2</p>		<p>REVISION NO: A</p>	<p>DATED CREATED: 1/2/2015</p>
	<p>DWG NO: MT_FLRP_1402</p>		<p>CHECKED BY: ESIMONSEN</p>	<p>APPROVED BY: ESIMONSEN</p>
	<p>PROJECT NAME: RAKE DETAILS</p>			
	<p>SCALE: NTS</p>	<p>SHEET NO: 2 OF 4</p>	<p>SIZE: A</p>	<p>TOLERANCES: ANGULAR ±1° LINEAR ±0.06</p>

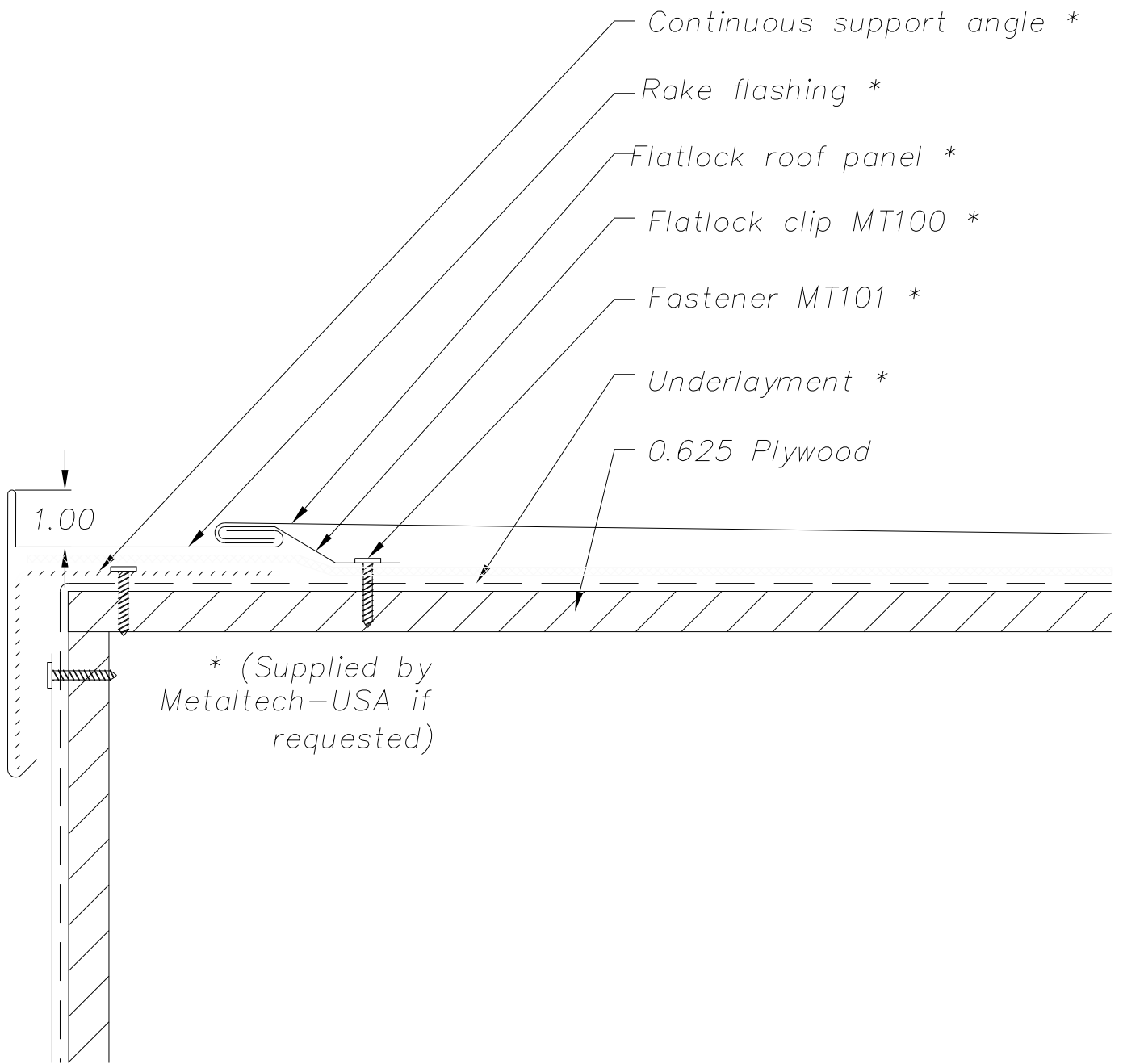

**NOTE:**

Information and details are only a baseline for system and installation. Modification to meet project requirement is the responsibility of the designer, architect and contractor. MetalTech Global project staff are available to assist throughout the design and build process. © MetalTech Global. All rights reserved.

	DRAWING NAME: RAKE EDGE - OPTION 3		REVISION NO: A	DATED CREATED: 1/2/2015
	DWG NO: MT_FLRP_1403		CHECKED BY: ESIMONSEN	APPROVED BY: APPROVEDBY
	PROJECT NAME: RAKE DETAILS			
	SCALE: NTS	SHEET NO: 3 OF 4	SIZE: A	TOLERANCES: ANGULAR ±1° LINEAR ±0.06

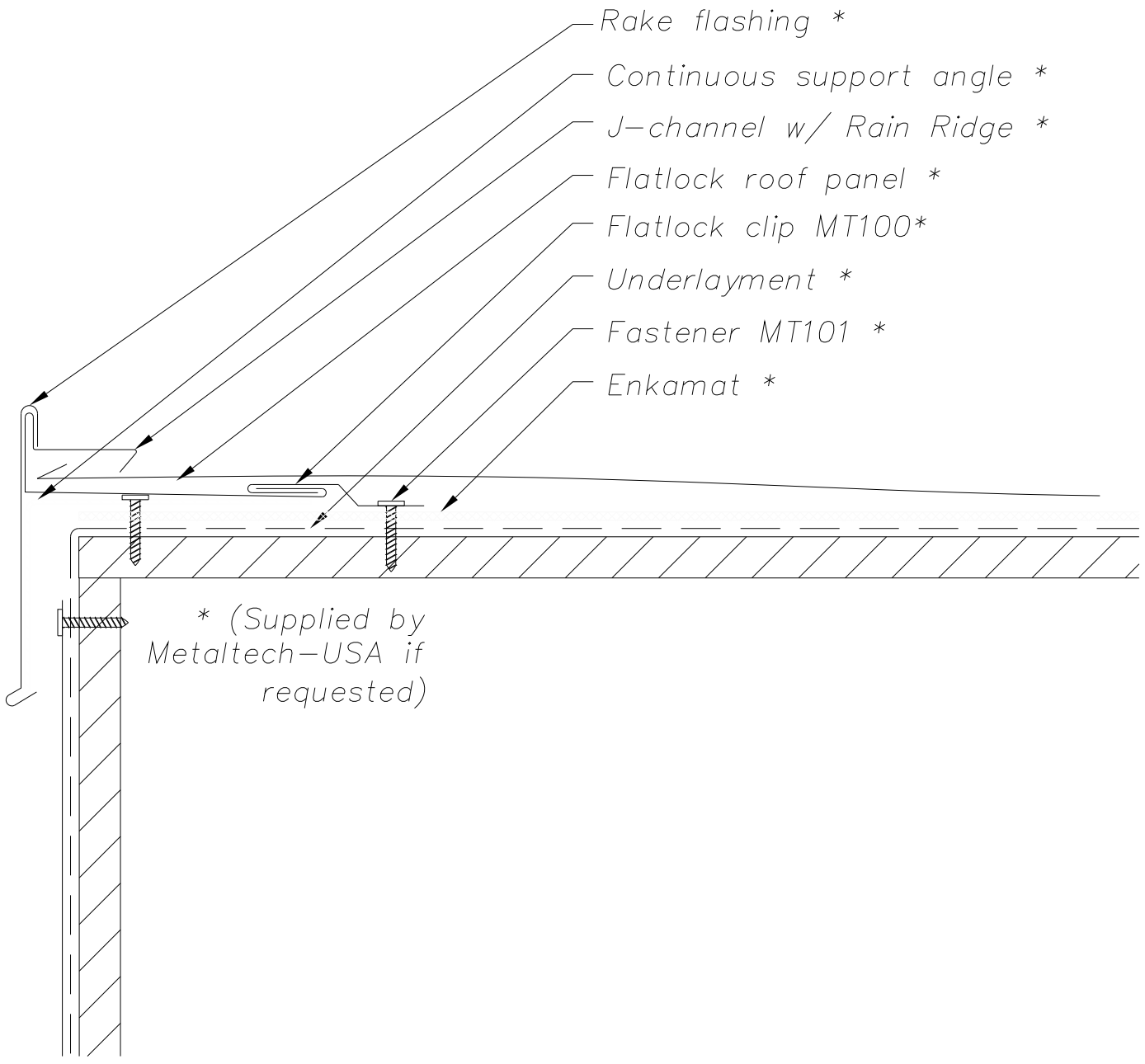

**NOTE:**  
 Information and details are only a baseline for system and installation. Modification to meet project requirement is the responsibility of the designer, architect and contractor. MetalTech Global project staff are available to assist throughout the design and build process. © MetalTech Global. All rights reserved.

UNLESS OTHERWISE SPECIFIED DIMENSIONS ARE IN INCHES  	DRAWING NAME: RAKE EDGE - OPTION 4		REVISION NO: A	DATED CREATED: 1/2/2015
	DWG NO: MT_FLRP_1404		CHECKED BY: ESIMONSEN	APPROVED BY: ESIMONSEN
PROJECT NAME: RAKE DETAILS				
SCALE: NTS	SHEET NO: 4 OF 4	SIZE: A	TOLERANCES: ANGULAR ±1° LINEAR ±0.06	

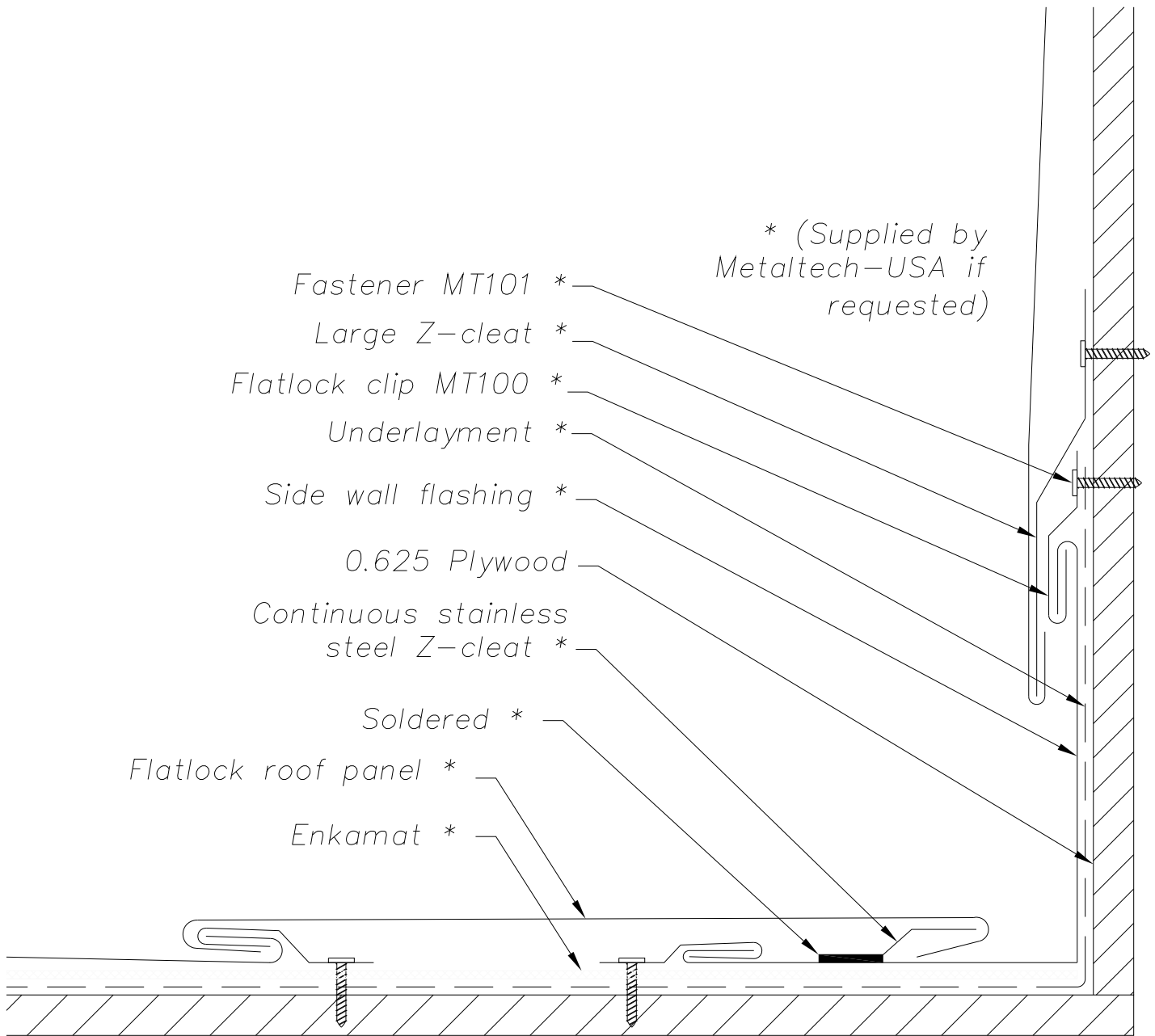

**NOTE:**

Information and details are only a baseline for system and installation. Modification to meet project requirement is the responsibility of the designer, architect and contractor. MetalTech Global project staff are available to assist throughout the design and build process. © MetalTech Global. All rights reserved.

UNLESS OTHERWISE SPECIFIED DIMENSIONS ARE IN INCHES	DRAWING NAME: SIDE WALL - OPTION 1	REVISION NO: A	DATED CREATED: 1/2/2015
	DWG NO: MT_FLRP_1501	CHECKED BY: ESIMONSEN	APPROVED BY: ESIMONSEN
	PROJECT NAME: WALL DETAILS		
SCALE: NTS	SHEET NO: 1 OF 5	SIZE: A	TOLERANCES: ANGULAR ±1° LINEAR ±0.06

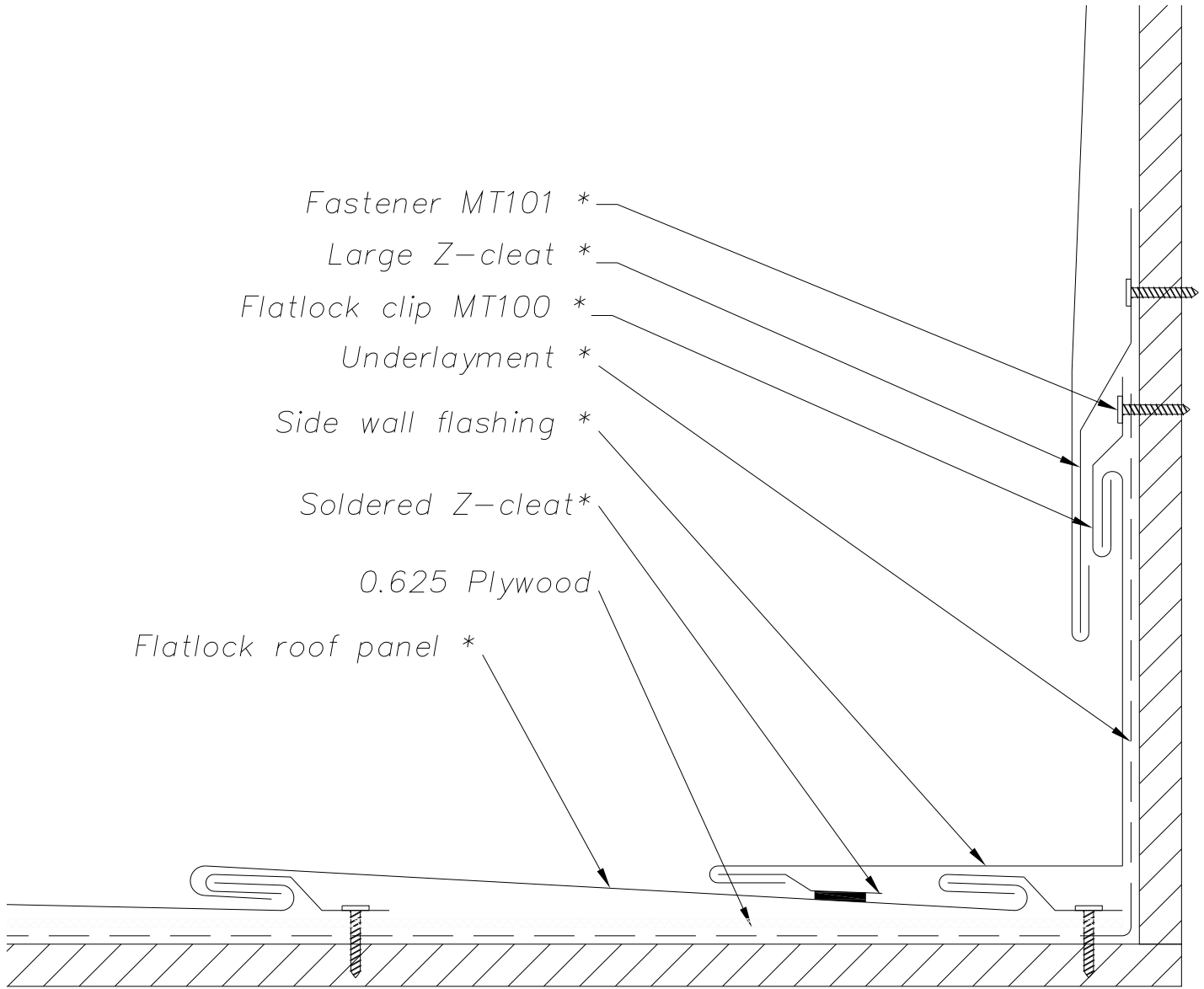

\* (Supplied by  
Metaltech-USA if  
requested)

**NOTE:**  
Information and details are only a baseline for system and installation. Modification to meet project requirement is the responsibility of the designer, architect and contractor. MetalTech Global project staff are available to assist throughout the design and build process. © MetalTech Global. All rights reserved.

	DRAWING NAME: SIDE WALL - OPTION 2		REVISION NO: A	DATED CREATED: 1/2/2015
	DWG NO: MT_FLRP_1502		CHECKED BY: ESIMONSEN	APPROVED BY: ESIMONSEN
	PROJECT NAME: WALL DETAILS			
	SCALE: NTS	SHEET NO: 2 OF 5	SIZE: A	TOLERANCES: ANGULAR ±1° LINEAR ±0.06

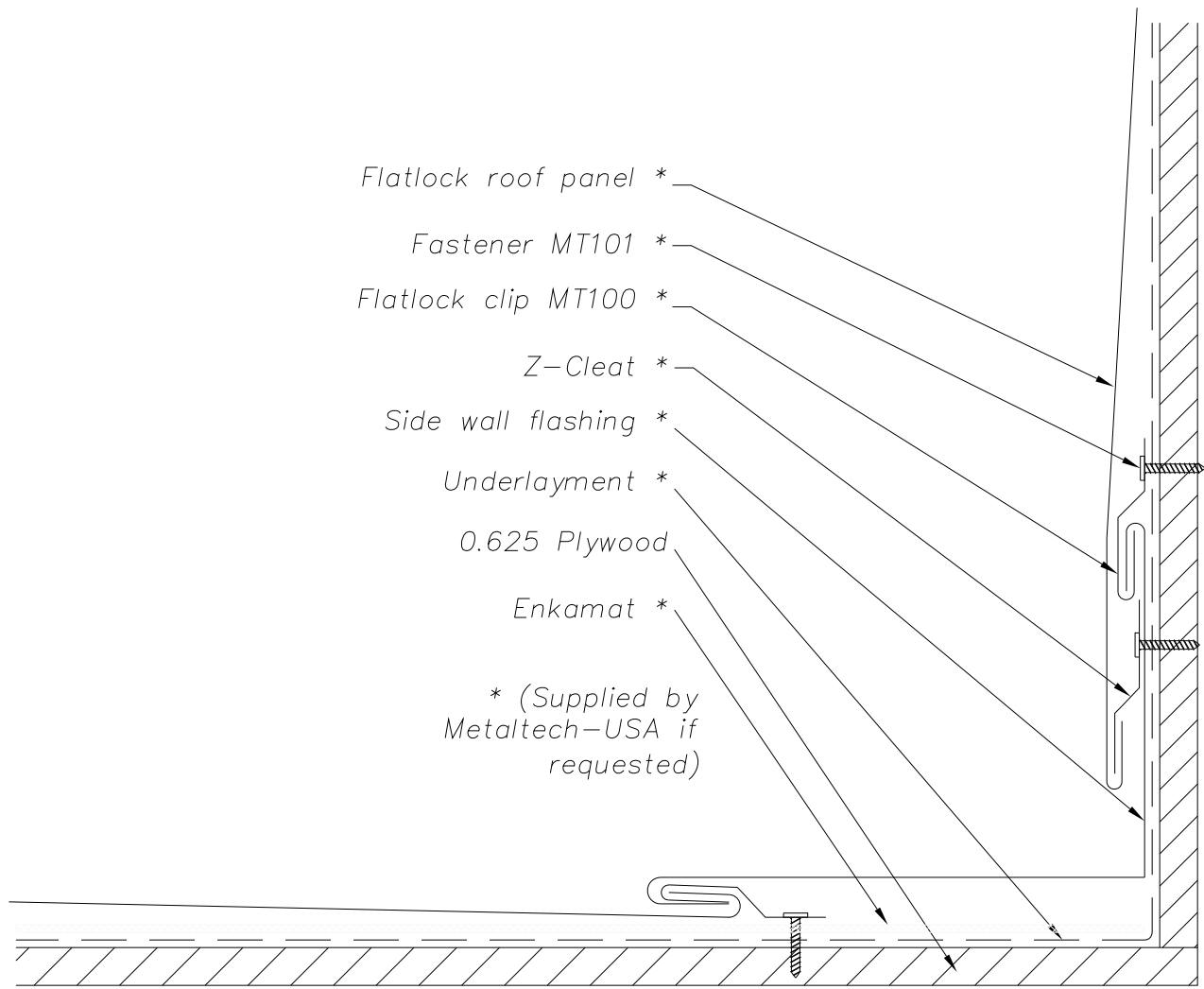

**NOTE:**  
 Information and details are only a baseline for system and installation. Modification to meet project requirement is the responsibility of the designer, architect and contractor. MetalTech Global project staff are available to assist throughout the design and build process. © MetalTech Global. All rights reserved.

UNLESS OTHERWISE SPECIFIED DIMENSIONS ARE IN INCHES	DRAWING NAME: SIDE WALL - OPTION 3		REVISION NO: A	DATED CREATED: 1/2/2015
	DWG NO: MT_FLRP_1503		CHECKED BY: ESIMONSEN	APPROVED BY: ESIMONSEN
PROJECT NAME: WALL DETAILS				
SCALE: NTS		SHEET NO: 3 OF 5	SIZE: A	TOLERANCES: ANGULAR ±1° LINEAR ±0.06





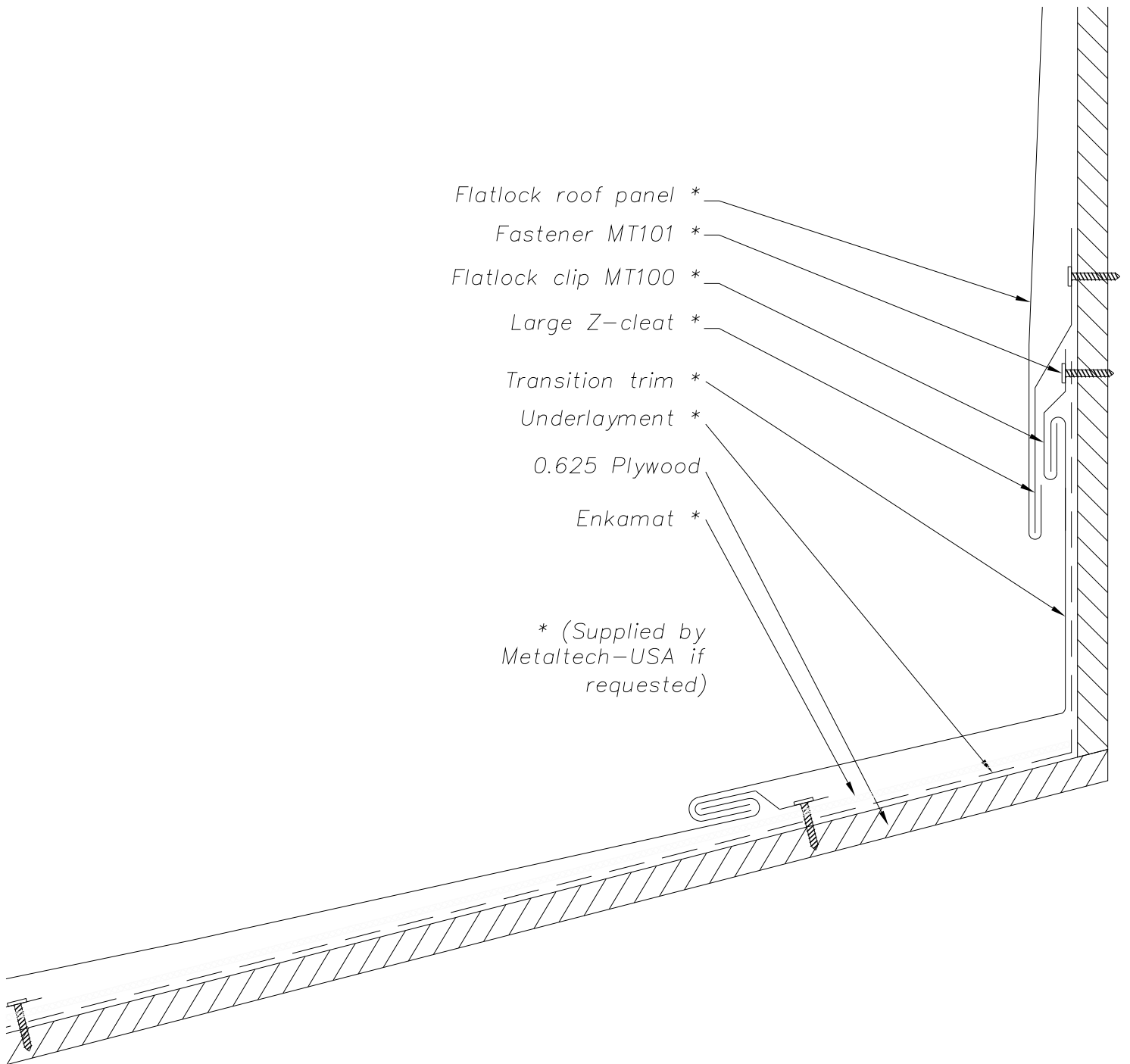

- Flatlock roof panel \*
- Fastener MT101 \*
- Flatlock clip MT100 \*
- Large Z-cleat \*
- Transition trim \*
- Underlayment \*
- 0.625 Plywood \*
- Enkamat \*

\* (Supplied by Metaltech-USA if requested)

**NOTE:**  
 Information and details are only a baseline for system and installation. Modification to meet project requirement is the responsibility of the designer, architect and contractor. MetalTech Global project staff are available to assist throughout the design and build process. © MetalTech Global. All rights reserved.

UNLESS OTHERWISE SPECIFIED DIMENSIONS ARE IN INCHES	DRAWING NAME: ROOF TO WALL TRANSITION – OPTION 1		REVISION NO: A	DATED CREATED: 1/2/2015
	DWG NO: MT_FLRP_1504		CHECKED BY: ESIMONSEN	APPROVED BY: ESIMONSEN
PROJECT NAME: WALL DETAILS				
SCALE: NTS	SHEET NO: 4 OF 5	SIZE: A	TOLERANCES: ANGULAR ±1° LINEAR ±0.06	

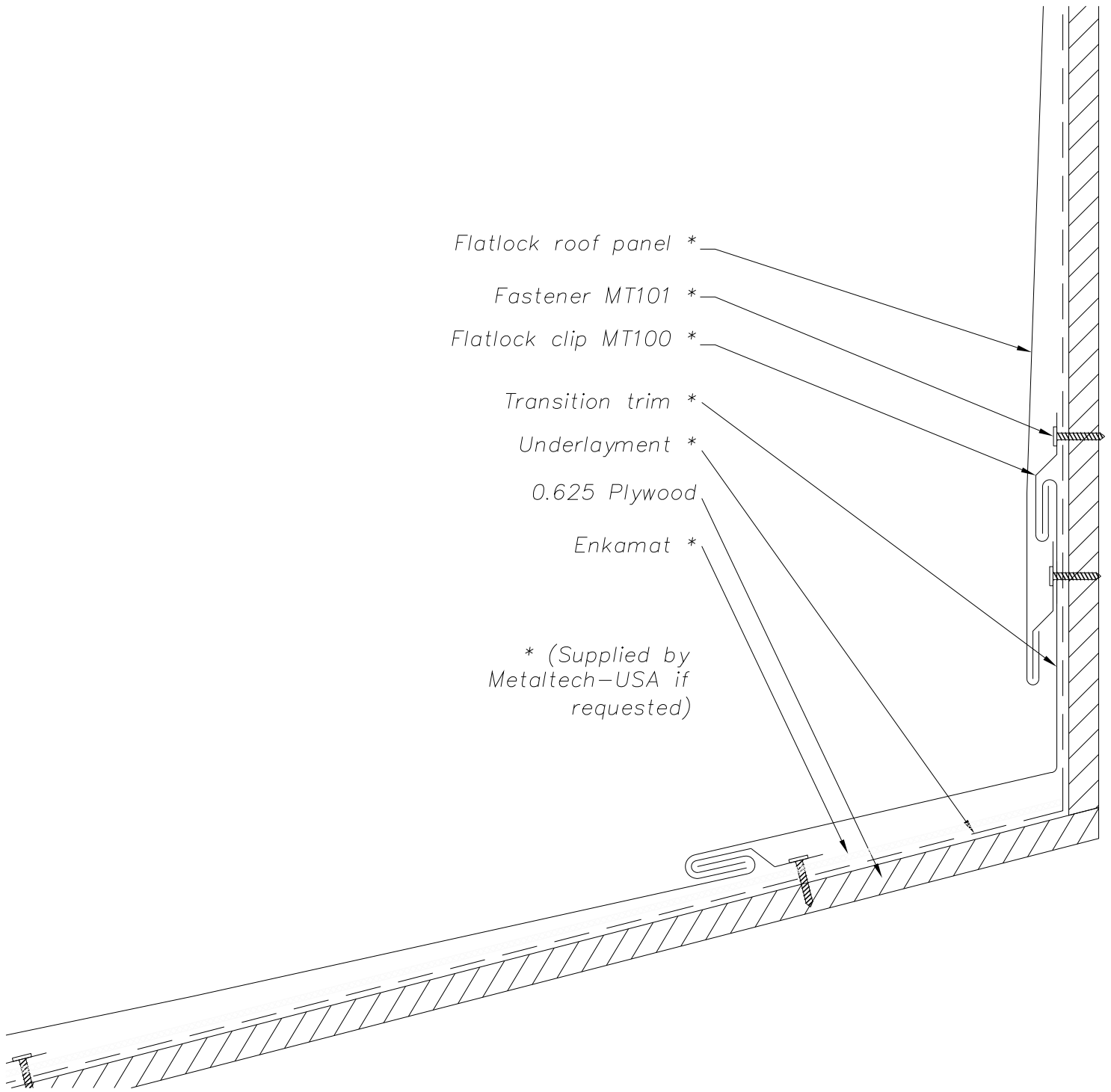

Flatlock roof panel \*

Fastener MT101 \*

Flatlock clip MT100 \*

Transition trim \*

Underlayment \*

0.625 Plywood

Enkamat \*

\* (Supplied by  
Metaltech-USA if  
requested)

**NOTE:**

Information and details are only a baseline for system and installation. Modification to meet project requirement is the responsibility of the designer, architect and contractor. MetalTech Global project staff are available to assist throughout the design and build process. © MetalTech Global. All rights reserved.

UNLESS OTHERWISE SPECIFIED  
DIMENSIONS ARE IN INCHES

DRAWING NAME:  
ROOF TO WALL TRANSITION – OPTION 2

REVISION NO:  
A

DATED CREATED:  
1/2/2015



DWG NO:  
MT\_FLRP\_1505

CHECKED BY:  
ESIMONSEN

APPROVED BY:  
ESIMONSEN

PROJECT NAME:  
WALL DETAILS

SCALE:  
NTS

SHEET NO:  
5 OF 5

SIZE:  
A

TOLERANCES:  
ANGULAR ±1° LINEAR ±0.06

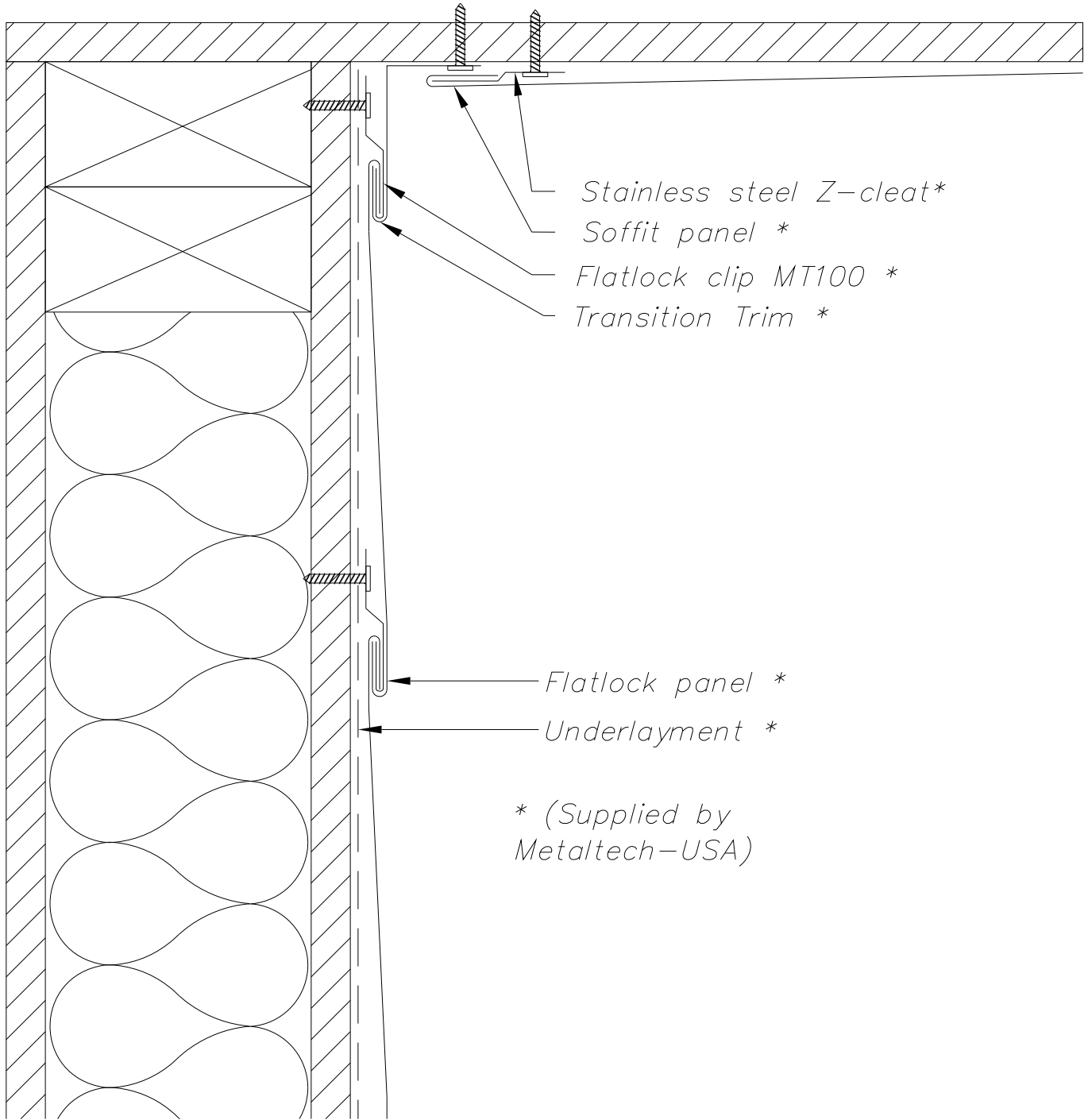

**NOTE:**

Information and details are only a baseline for system and installation. Modification to meet project requirement is the responsibility of the designer, architect and contractor. MetalTech Global project staff are available to assist throughout the design and build process. © MetalTech Global. All rights reserved.

	DRAWING NAME: WALL TO SOFFIT TRANSITION		REVISION NO: A	DATED CREATED: 1/2/2015
	DWG NO: MT_FLRP_1601		CHECKED BY: ESIMONSEN	APPROVED BY: ESIMONSEN
	PROJECT NAME: SOFFIT DETAILS			
	SCALE: NTS	SHEET NO: 1 OF 1	SIZE: A	TOLERANCES: ANGULAR ±1° LINEAR ±0.06

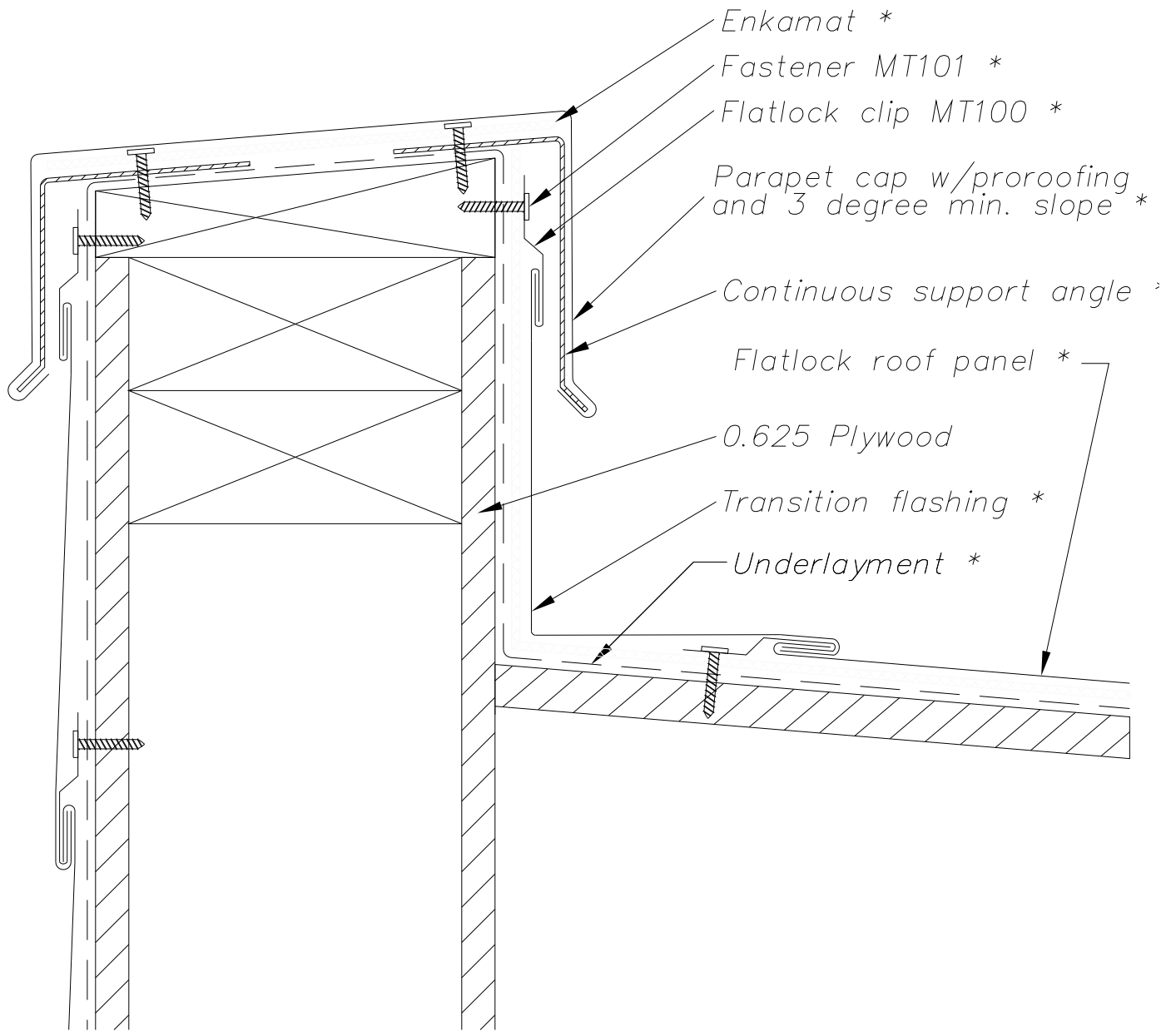

**NOTE:**  
 Information and details are only a baseline for system and installation. Modification to meet project requirement is the responsibility of the designer, architect and contractor. MetalTech Global project staff are available to assist throughout the design and build process. © MetalTech Global. All rights reserved.

UNLESS OTHERWISE SPECIFIED DIMENSIONS ARE IN INCHES	DRAWING NAME: PARAPET DETAIL – OPTION 1		REVISION NO: A	DATED CREATED: 1/2/2015
	DWG NO: MT_FLRP_1701		CHECKED BY: ESIMONSEN	APPROVED BY: ESIMONSEN
PROJECT NAME: PARAPET DETAILS				
SCALE: NTS		SHEET NO: 1 OF 1	SIZE: A	TOLERANCES: ANGULAR ±1° LINEAR ±0.06



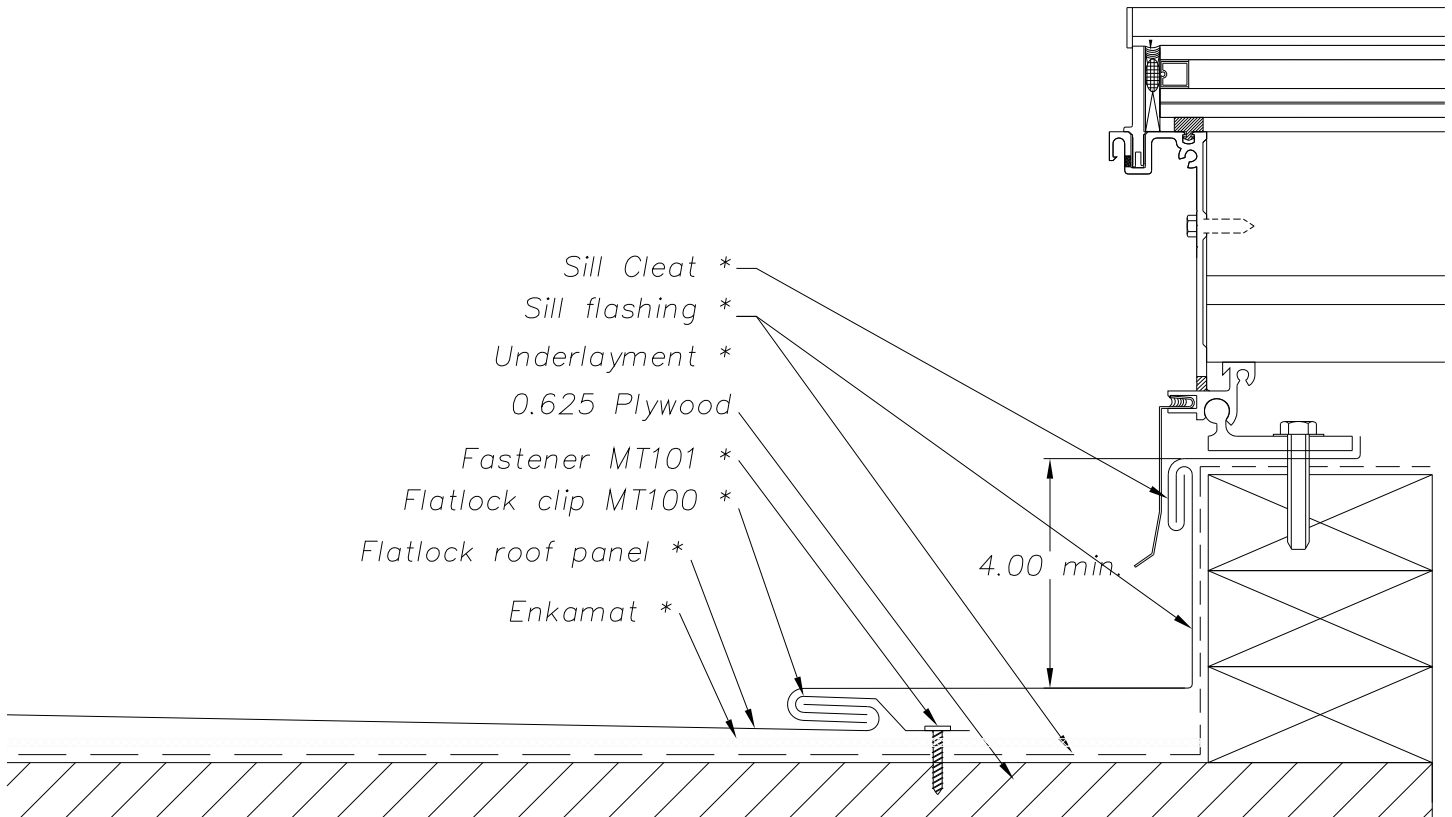

**NOTE:**  
 Information and details are only a baseline for system and installation. Modification to meet project requirement is the responsibility of the designer, architect and contractor. MetalTech Global project staff are available to assist throughout the design and build process. © MetalTech Global. All rights reserved.

UNLESS OTHERWISE SPECIFIED DIMENSIONS ARE IN INCHES	DRAWING NAME: SKYLIGHT JAMB DETAIL	REVISION NO: A	DATED CREATED: 1/2/2015
	DWG NO: MT_FLRP_1801	CHECKED BY: ESIMONSEN	APPROVED BY: ESIMONSEN
	PROJECT NAME: SKYLIGHT DETAILS		
SCALE: NTS	SHEET NO: 1 OF 3	SIZE: A	TOLERANCES: ANGULAR ±1' LINEAR ±0.06

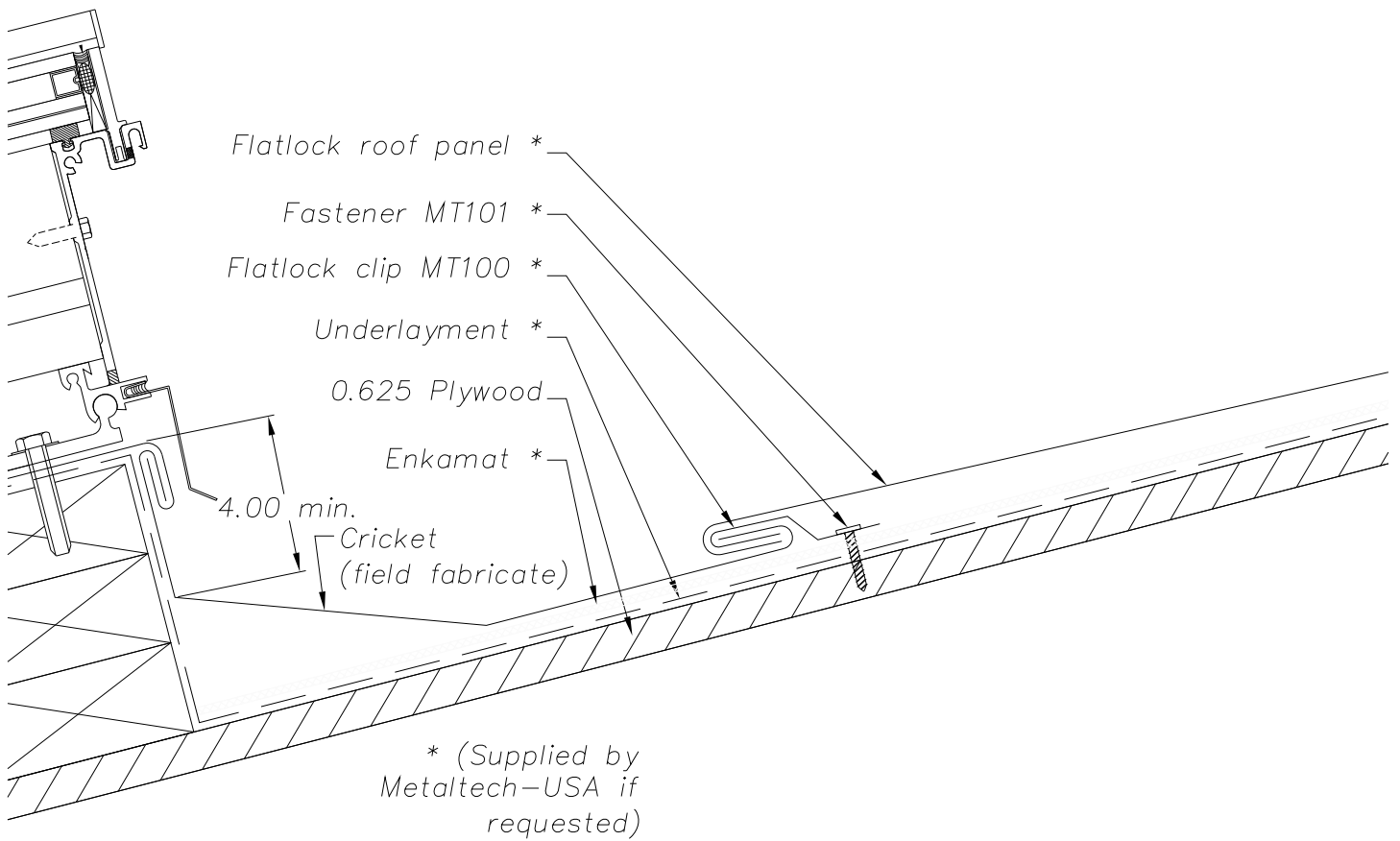

**NOTE:**  
 Information and details are only a baseline for system and installation. Modification to meet project requirement is the responsibility of the designer, architect and contractor. MetalTech Global project staff are available to assist throughout the design and build process. © MetalTech Global. All rights reserved.

	UNLESS OTHERWISE SPECIFIED DIMENSIONS ARE IN INCHES		DRAWING NAME: SKYLIGHT HEAD DETAIL	REVISION NO: A	DATED CREATED: 1/2/2015	
			DWG NO: MT_FLRP_1802	CHECKED BY: ESIMONSEN	APPROVED BY: ESIMONSEN	
			PROJECT NAME: SKYLIGHT DETAILS			
	SCALE: NTS	SHEET NO: 2 OF 3	SIZE: A	TOLERANCES: ANGULAR ±1° LINEAR ±0.06		

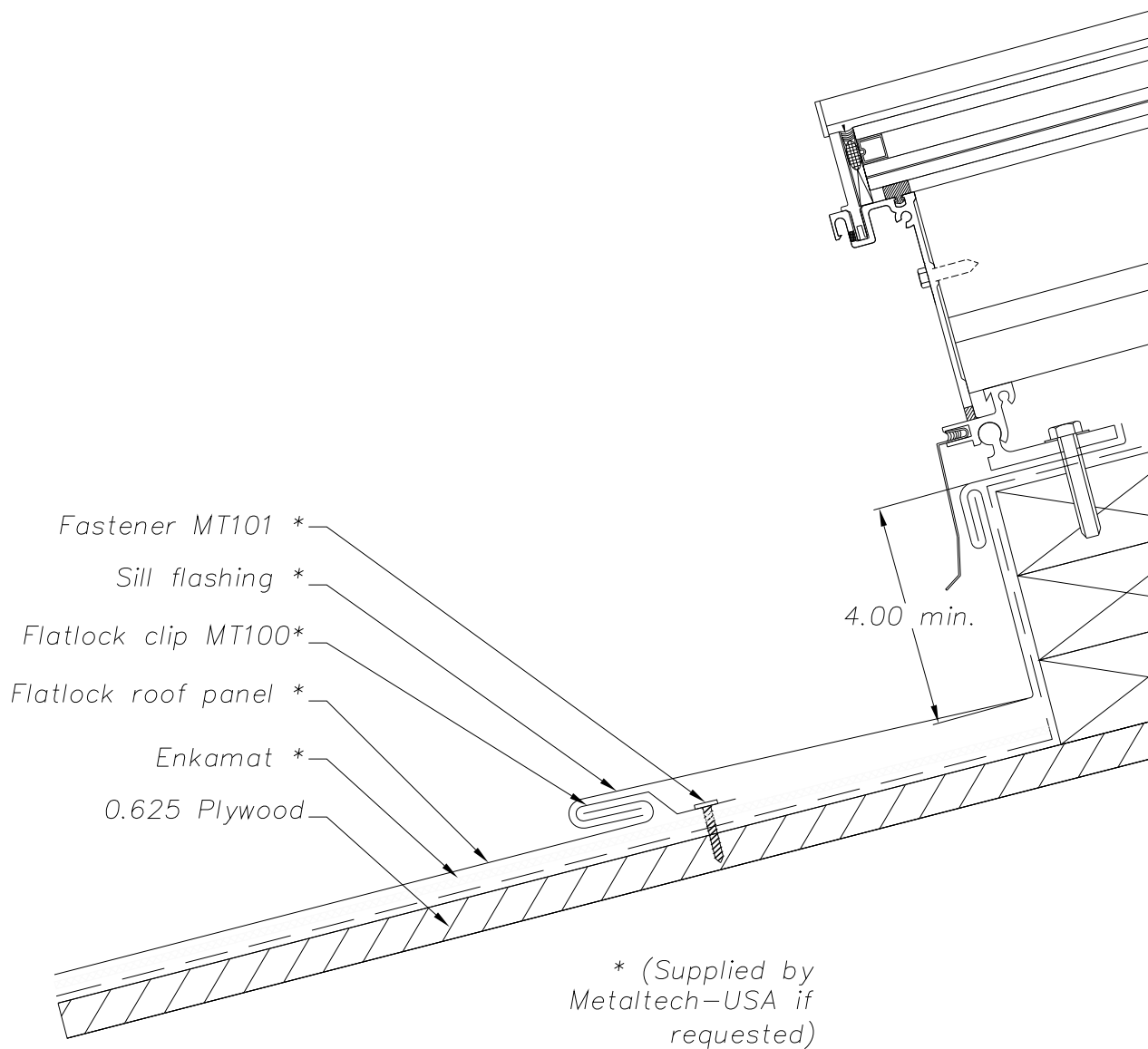

**NOTE:**  
 Information and details are only a baseline for system and installation. Modification to meet project requirement is the responsibility of the designer, architect and contractor. MetalTech Global project staff are available to assist throughout the design and build process. © MetalTech Global. All rights reserved.

	UNLESS OTHERWISE SPECIFIED DIMENSIONS ARE IN INCHES		DRAWING NAME: SKYLIGHT SILL DETAIL	REVISION NO: A	DATED CREATED: 1/2/2015	
			DWG NO: MT_FLRP_1803	CHECKED BY: ESIMONSEN	APPROVED BY: ESIMONSEN	
			PROJECT NAME: SKYLIGHT DETAILS			
	SCALE: NTS	SHEET NO: 3 OF 3	SIZE: A	TOLERANCES: ANGULAR $\pm 1'$ LINEAR $\pm 0.06$		

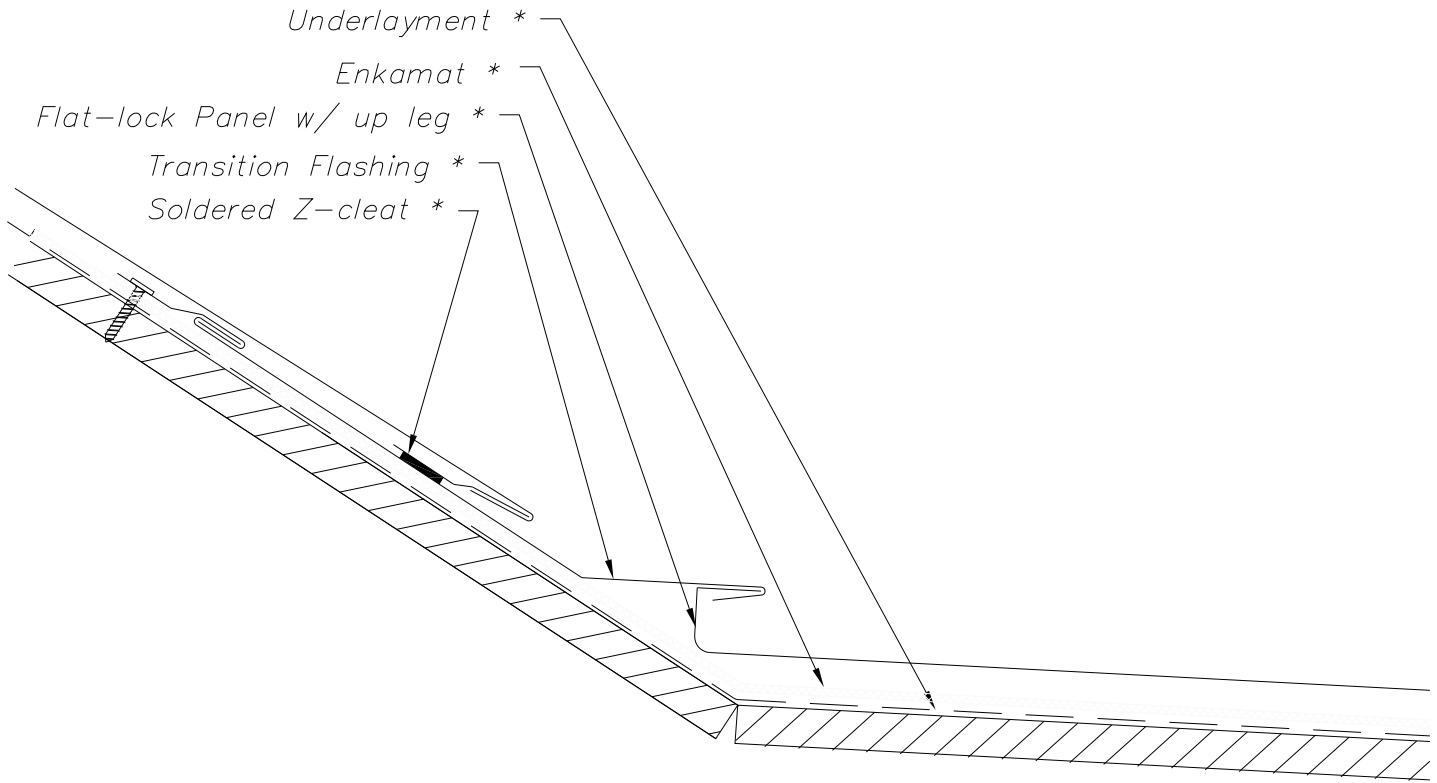

\* (Supplied by  
Metaltech-USA if  
requested)

**NOTE:**  
Information and details are only a baseline for system and installation. Modification to meet project requirement is the responsibility of the designer, architect and contractor. MetalTech Global project staff are available to assist throughout the design and build process. © MetalTech Global. All rights reserved.

	UNLESS OTHERWISE SPECIFIED DIMENSIONS ARE IN INCHES		DRAWING NAME: SLOPE TO FLAT TRANSITION DETAIL	REVISION NO: A	DATED CREATED: 1/5/2015
			DWG NO: MT_FLRP_1901	CHECKED BY: ESIMONSEN	APPROVED BY: ESIMONSEN
	PROJECT NAME: MISCELLANEOUS DETAILS				
	SCALE: NTS	SHEET NO: 1 OF 3	SIZE: A	TOLERANCES: ANGULAR ±1° LINEAR ±0.06	



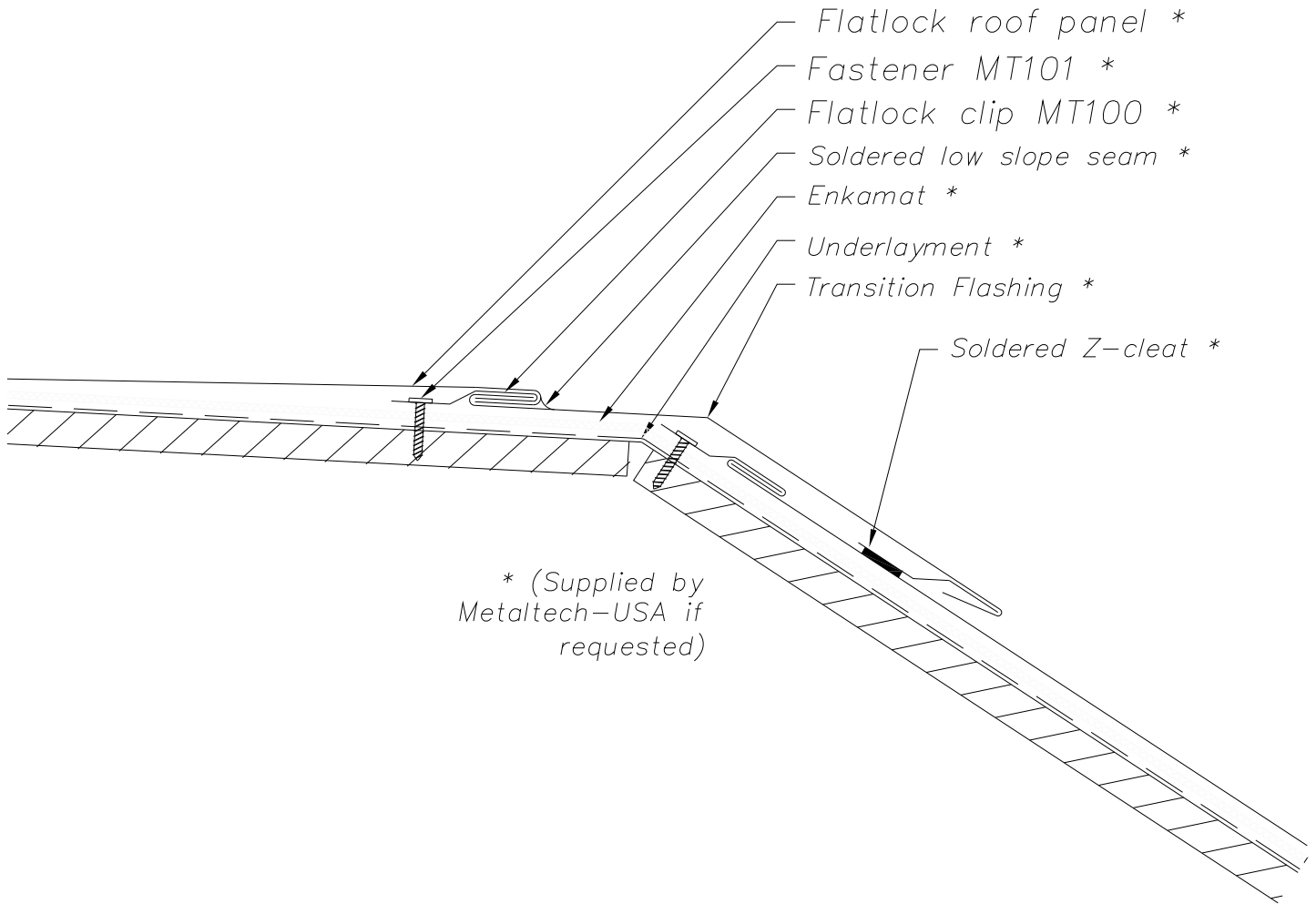

\* (Supplied by Metaltech-USA if requested)

**NOTE:**  
 Information and details are only a baseline for system and installation. Modification to meet project requirement is the responsibility of the designer, architect and contractor. MetalTech Global project staff are available to assist throughout the design and build process. © MetalTech Global. All rights reserved.

	DRAWING NAME: FLAT TO SLOPE TRANSITION DETAIL		REVISION NO: A	DATED CREATED: 1/5/2015
	DWG NO: MT_FLRP_1902		CHECKED BY: ESIMONSEN	APPROVED BY: ESIMONSEN
	PROJECT NAME: MISCELLANEOUS DETAILS			
	SCALE: NTS	SHEET NO: 2 OF 3	SIZE: A	TOLERANCES: ANGULAR ±1° LINEAR ±0.06

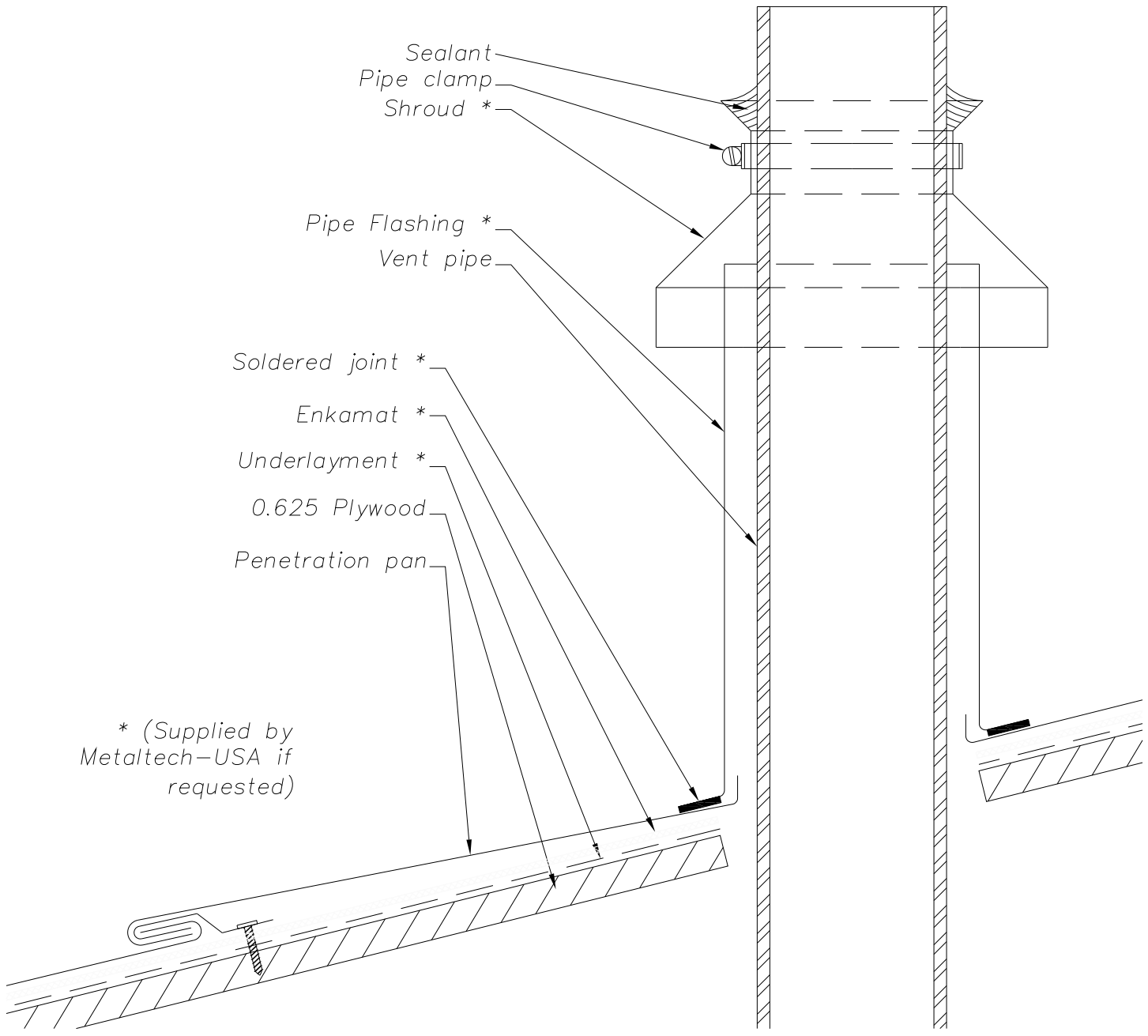

**NOTE:**  
Information and details are only a baseline for system and installation. Modification to meet project requirement is the responsibility of the designer, architect and contractor. MetalTech Global project staff are available to assist throughout the design and build process. © MetalTech Global. All rights reserved.

	UNLESS OTHERWISE SPECIFIED DIMENSIONS ARE IN INCHES		DRAWING NAME: VENT STACK SECTION DETAIL	REVISION NO: A	DATED CREATED: 1/5/2015
			DWG NO: MT_FLRP_1903	CHECKED BY: ESIMONSEN	APPROVED BY: ESIMONSEN
	PROJECT NAME: MISCELLANEOUS DETAILS				
	SCALE: NTS	SHEET NO: 3 OF 3	SIZE: A	TOLERANCES: ANGULAR ±1' LINEAR ±0.06	